studio tecnico monopoli (bari)
Via Ricasoli 123/A
Tel 080743693

LICCI COSTRUZIONI EDILI S.R.L. — committenti

COMUNE DI MONOPOLI

ING. LEONARDO SAPONARA — progettista

progetto

RIPERIMETRAZIONE DI UNA MAGLIA DI PIANO URBANISTICO GENERALE IN CONTRADA CAPITOLO E VARIANTE AL PIANO URBANISTICO ESECUTIVO
PRATICA EDILIZIA N. 170/2009

tavola n. 11

TIPOLOGIE EDILIZIE ESECUTIVE Lotto 6
PIANTE
PROSPETTI
SEZIONI

UBICAZIONE LOTTO

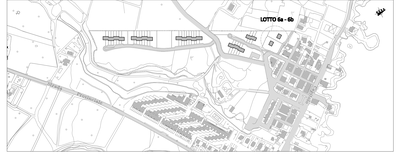

ALLOGGIO A

Prospetto Nord-Ovest

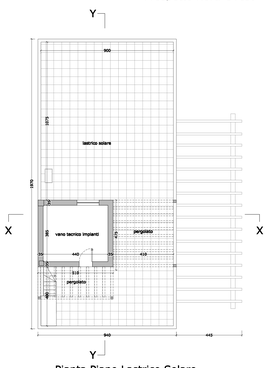

Pianta Piano Lastrico Solare

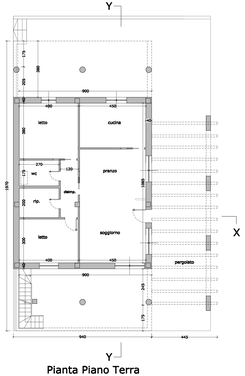

Pianta Piano Terra

Prospetto Nord-Ovest

Sezione Longitudinale X-X

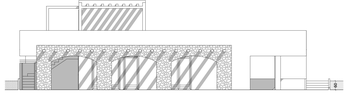

Prospetto Nord-Est

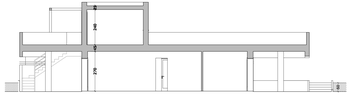

Sezione Trasversale Y-Y

ALLOGGIO B

Prospetto Nord-Ovest

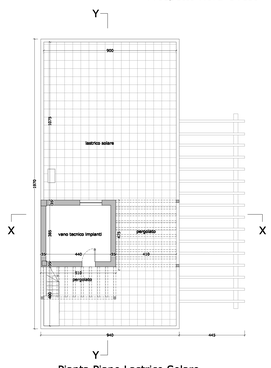

Pianta Piano Lastrico Solare

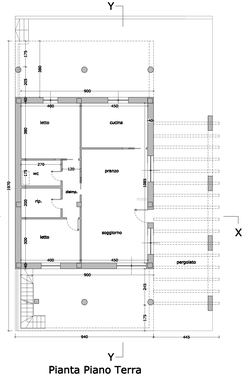

Pianta Piano Terra

Prospetto Nord-Ovest

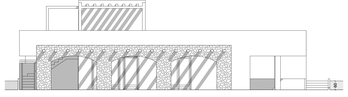

Prospetto Nord-Est

Sezione Trasversale Y-Y