studio tecnico
Via Ricasoli 123/A
monopoli (bari)
Tel 080/742693

committenti

LICCI COSTRUZIONI EDILI S.R.L.

COMUNE DI MONOPOLI

progettista

ING. LEONARDO SAPONARA

progetto

RIPERIMETRAZIONE DI UNA MAGLIA DI PIANO URBANISTICO GENERALE IN CONTRADA CAPITOLO E VARIANTE AL PIANO URBANISTICO ESECUTIVO PRATICA EDILIZIA N. 170/2009

tavola n.

TIPOLOGIE EDILIZIE ESECUTIVE Lotto 5a - 5b

10

UBICAZIONE LOTTO

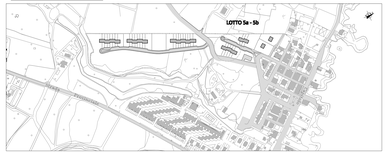

Prospetto Sud-Est

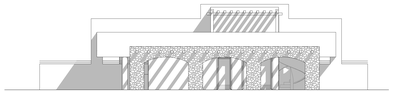

Prospetto Nord-Est

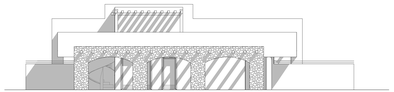

Prospetto Sud-Ovest

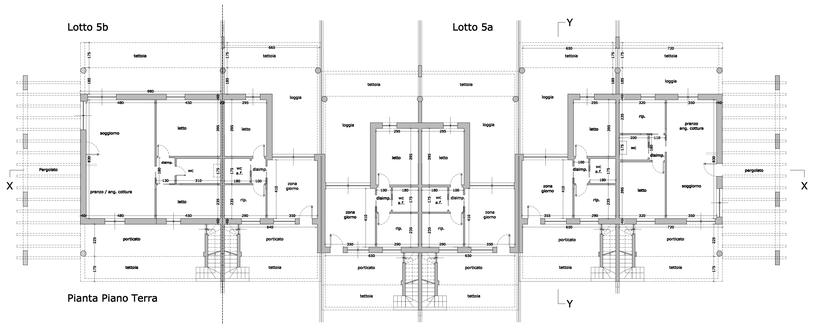

Pianta Piano Terra

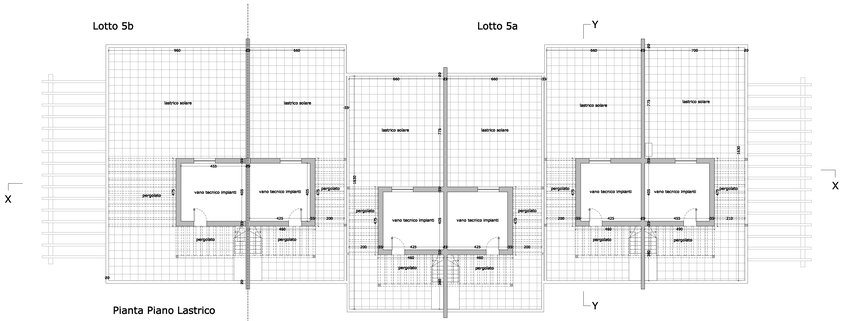

Pianta Piano Lastrico

Prospetto Nord-Ovest

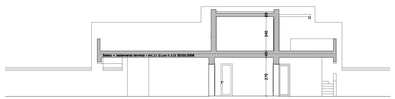

Sezione Trasversale Y-Y