Studio Associato
Ing. Leonardo Sciscioli
Ing. Giuseppe Sciscioli
Ingegneri
Monopoli (Bari)

UCD GESTIONI SRLS A.R.L. — committente

COMUNE DI MONOPOLI

ING. LEONARDO SCISCIOLI — progettista

progetto

REFORMULAZIONE DI UNA SANZIONE DI PARERE LIMITATIVO VINCOLANTE DI COMPATIBILITÀ IDRAULICA E VARIANTE AL PIANO URBANISTICO ESECUTIVO PRATICA EDILIZIA N. 178/2020

tavola n.
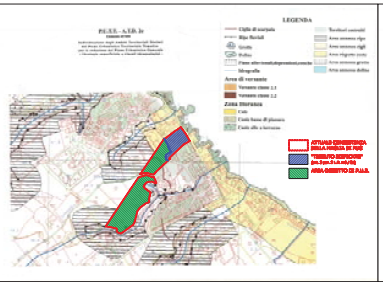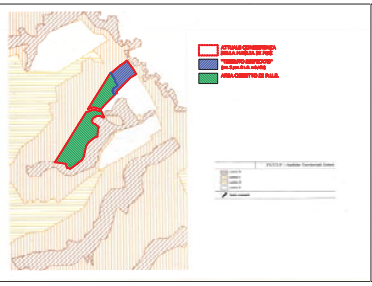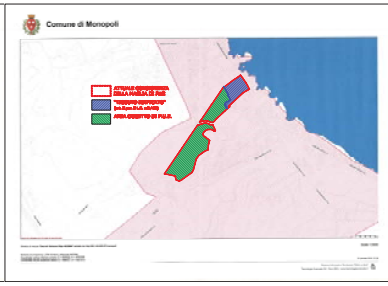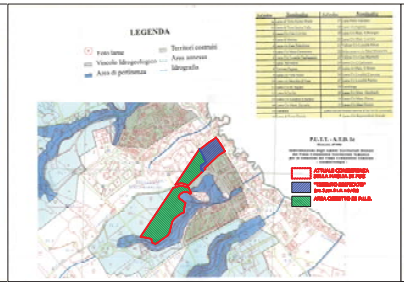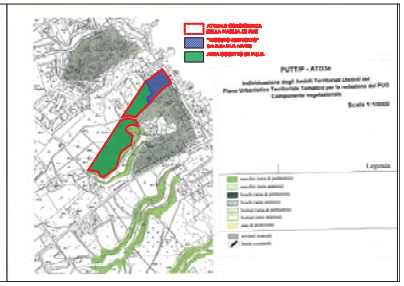
2