studio tecnico
Via Rossini 122/A
monopoli (ba)
Tel 0805743693

LICCI COSTRUZIONI EDILI S.R.L. — committenti

COMUNE DI MONOPOLI

ING. LEONARDO SAPONARA — progettista

progetto

RIPERIMETRAZIONE DI UNA MAGLIA DI PIANO URBANISTICO GENERALE IN CONTRADA CAPITOLO E VARIANTE AL PIANO URBANISTICO ESECUTIVO PRATICA EDILIZIA N. 170/2009

TIPOLOGIE EDILIZIE ESECUTIVE Lotto 4

tavola n. 9

UBICAZIONE LOTTO

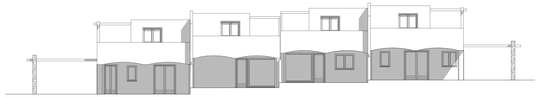

Prospetto Nord-Est

Sezione Longitudinale X-X

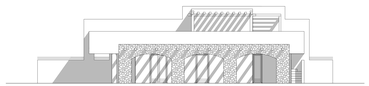

Prospetto Nord-Ovest

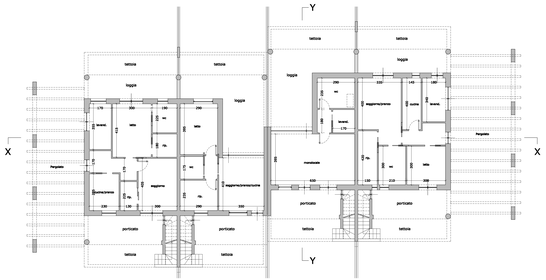

Pianta Piano Terra

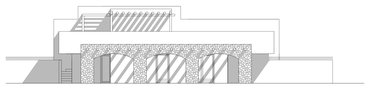

Prospetto Sud-Est

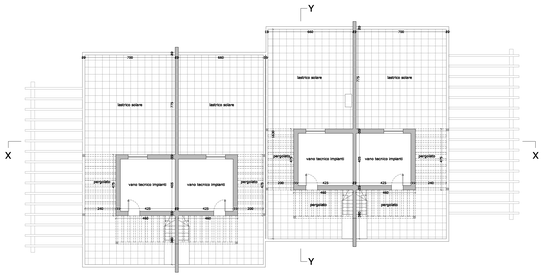

Pianta Piano Lastrico

Prospetto Sud-Ovest

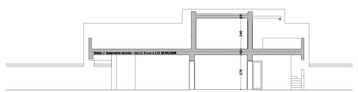

Sezione Trasversale Y-Y