

Planimetria generale Piano terra

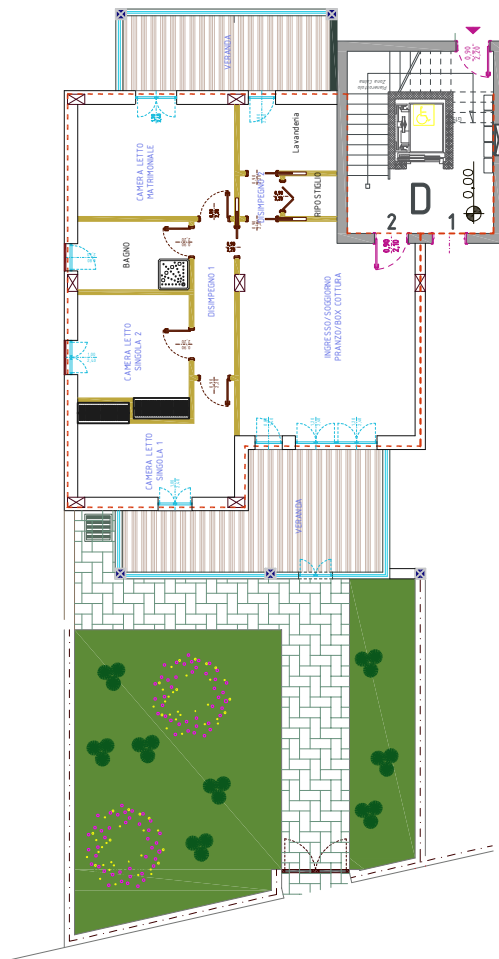

Planimetria Piano Terra
1:200

Appartamento: mq.114,09
Box-auto: mq. 34,88
Superficie complessiva: mq.148,97
Importo al mq.: €1.473,18
TOTALE VENDITA: €219.460,00+IVA

Piano Terra Int.Dt-2

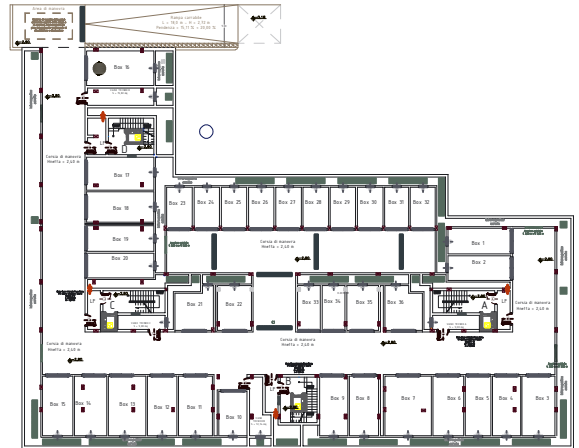

Planimetria Generale Piano Interrato

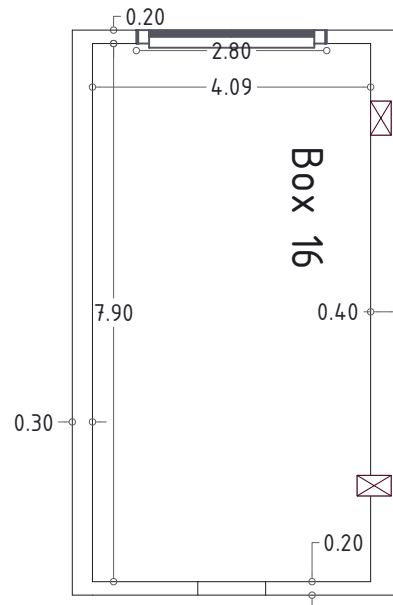

Planimetria Piano Interrato

SCHEDA N.1

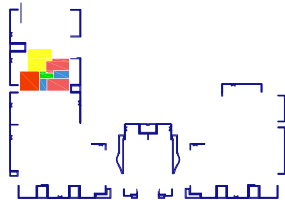

Planimetria generale Piano terra

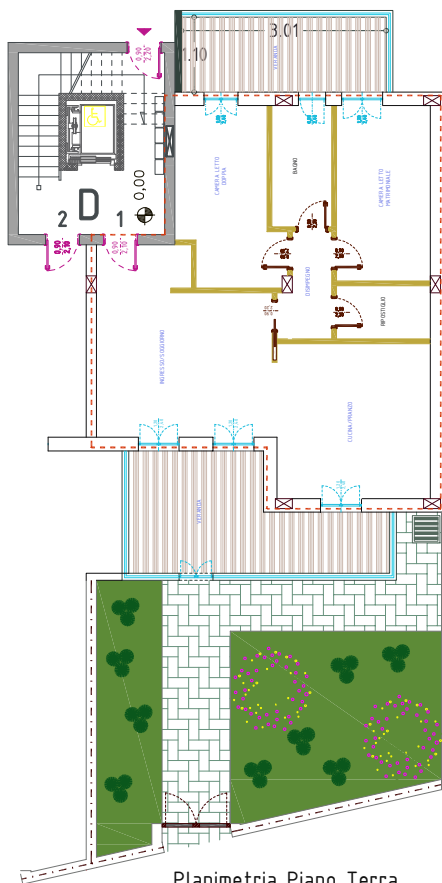

Planimetria Piano Terra
1:200

Appartamento: mq.113,68
Box-auto: mq. 18,00
Superficie complessiva: mq.131,68
Importo al mq.: €.1.473,18
TOTALE VENDITA: €.208.606,00+IVA

Piano Terra Int.Dt-1

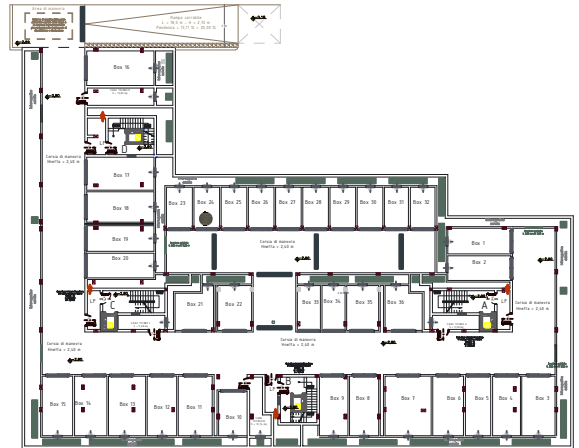

Planimetria Generale Piano Interrato

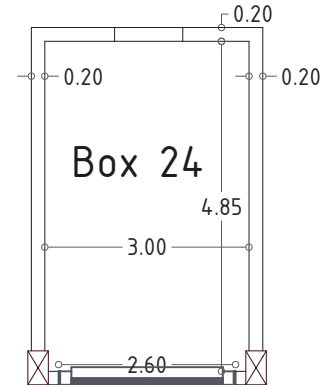

Planimetria Piano Interrato

SCHEDA N.2

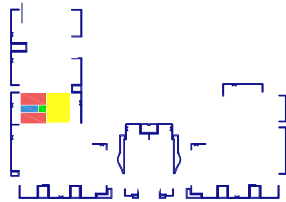

Planimetria generale Piano terra

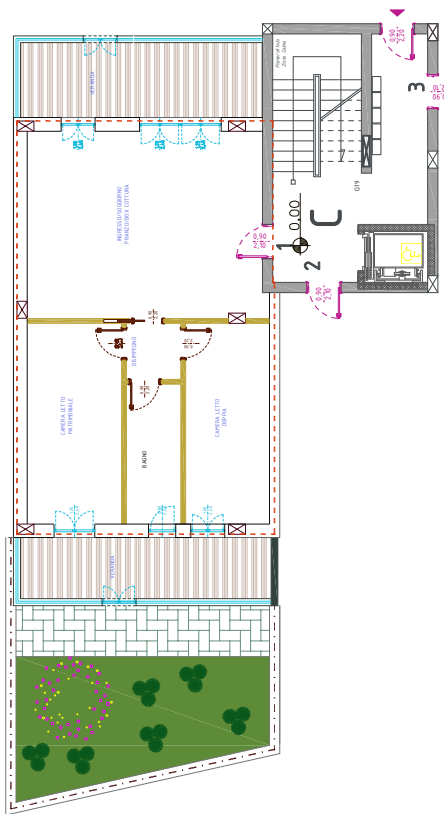

Planimetria Piano Terra
1:200

Appartamento: mq.98,18
Box-auto: mq.18,00
Superficie complessiva: mq.116,14
Importo al mq.: €.1.473,18
TOTALE VENDITA: €.171.095,00+IVA

Piano Terra Int.Ct-1



Planimetria Generale Piano Interrato

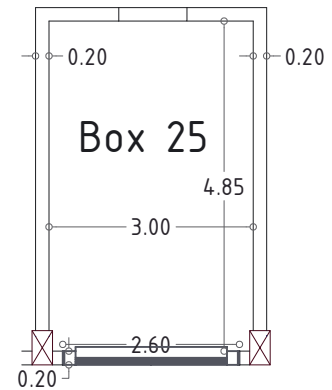

Planimetria Piano Interrato

SCHEDA N.3

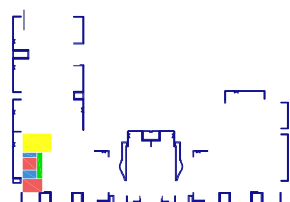

Planimetria generale Piano terra

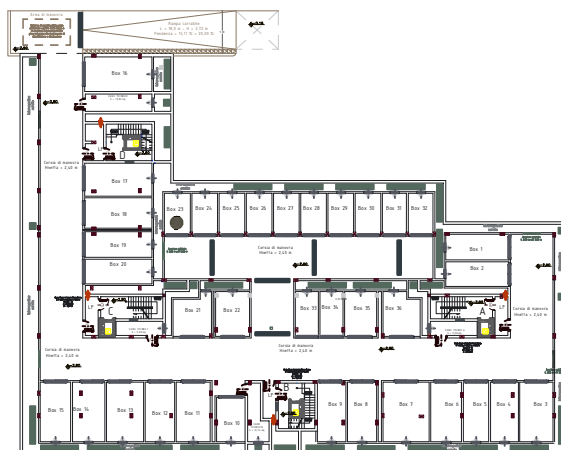

Planimetria Generale Piano Interrato

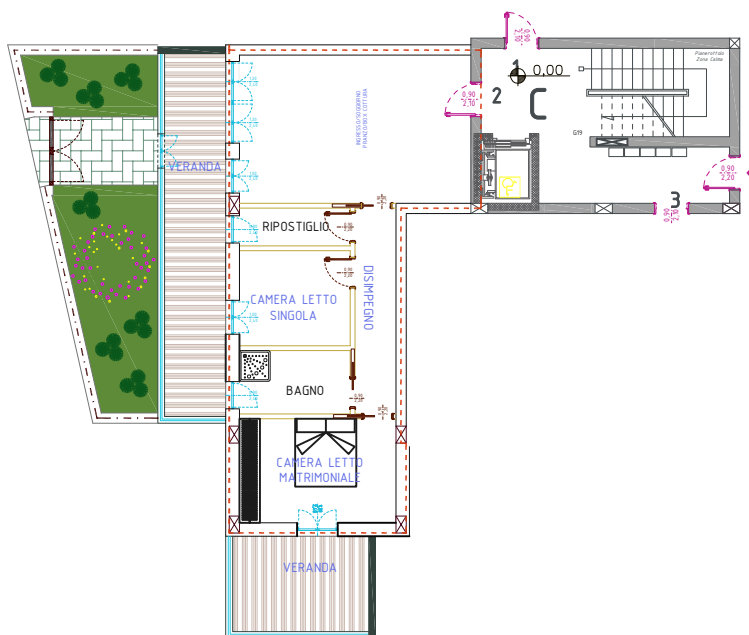

Planimetria Piano Terra
1:200

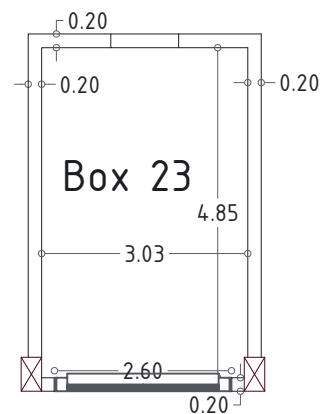

Planimetria Piano Interrato

Appartamento: mq.89,61
Box-auto: mq.18,00
Superficie complessiva: mq.107,61
Importo al mq.: €1.473,18
TOTALE VENDITA: €158.529,00+IVA

Piano Terra Int.Ct-2

SCHEDA N.4

APPARTAMENTO RISERVATO A
RENT TO BUY

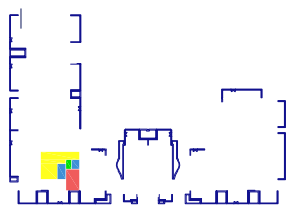

Planimetria generale Piano terra

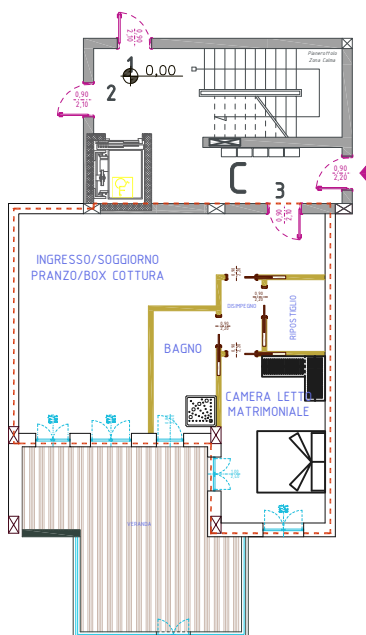

Planimetria Piano Terra
1:200

Appartamento: mq.71,47
Box-auto: mq.
Superficie complessiva: mq.71,47
Importo al mq.: €.1.473,18
TOTALE VENDITA: €.110.552,00+IVA

Piano Terra Int.Ct-3

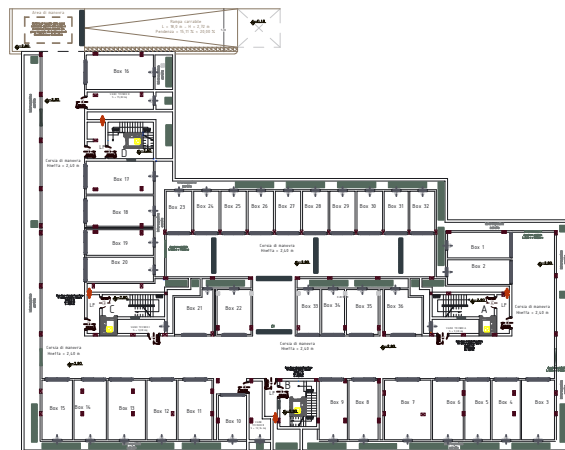

Planimetria Generale Piano Interrato

Planimetria Piano Interrato

SCHEDA N.5

APPARTAMENTO RISERVATO A
DIVERSAMENTE ABILI

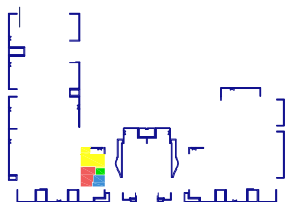

Planimetria generale Piano terra

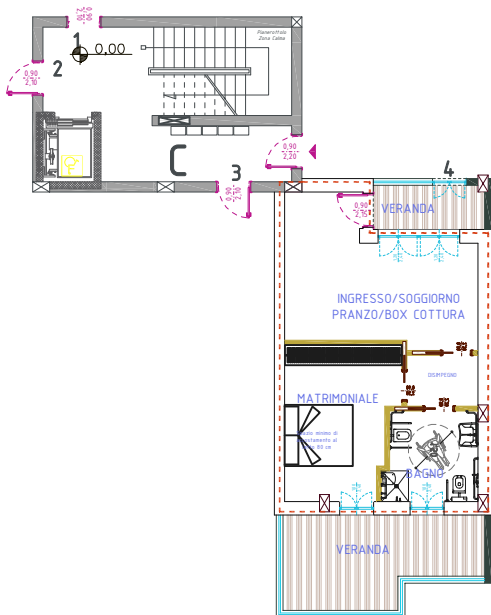

Planimetria Piano Terra
1:200

Appartamento: mq.57,68
Box-auto: mq.
Superficie complessiva: mq.57,68
Importo al mq.: €.1.473,18
TOTALE VENDITA: €.89.221,00+IVA

Piano Terra Int.Ct-4

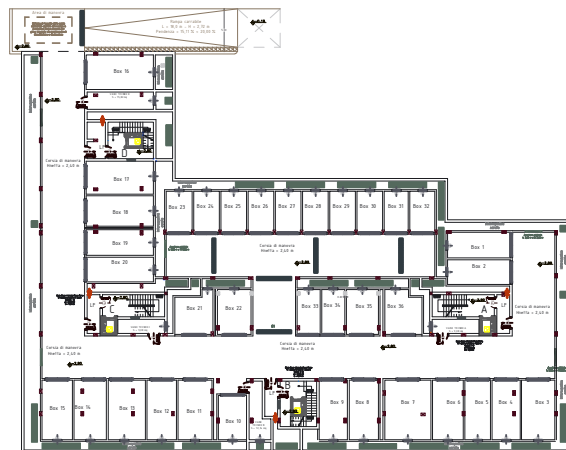

Planimetria Generale Piano Interrato

Planimetria Piano Interrato

SCHEDA N.6

APPARTAMENTO RISERVATO A
RENT TO BUY

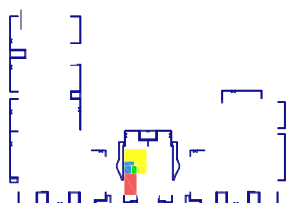

Planimetria generale Piano terra

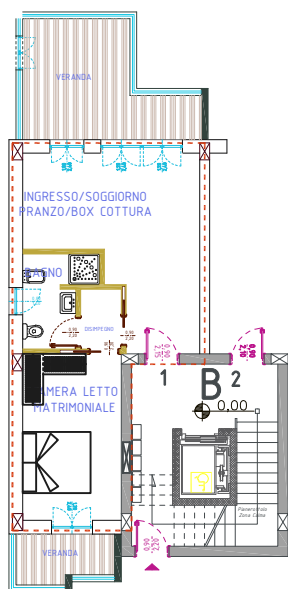

Planimetria Piano Terra
1:200

Appartamento: mq.48,81
Box-auto: mq.
Superficie complessiva: mq.48,81
Importo al mq: €.1.473,18
TOTALE VENDITA: €.75.501,00+IVA

Piano Terra Int.Bt-1



Planimetria Generale Piano Interrato

Planimetria Piano Interrato

SCHEDA N.7

APPARTAMENTO RISERVATO A
RENT TO BUY

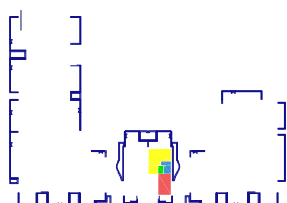

Planimetria generale Piano terra

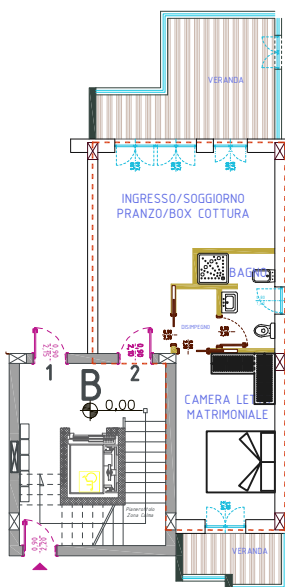

Planimetria Piano Terra
1:200

Appartamento: mq.48,81
Box-auto: mq.
Superficie complessiva: mq.48,81
Importo al mq.: €.1.473,18
TOTALE VENDITA: €.75.501,00+IVA

Piano Terra Int.Bt-2



Planimetria Generale Piano Interrato

Planimetria Piano Interrato

SCHEDA N.8

APPARTAMENTO RISERVATO A
DIVERSAMENTE ABILI

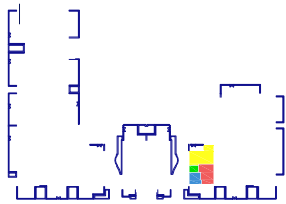

Planimetria generale Piano terra

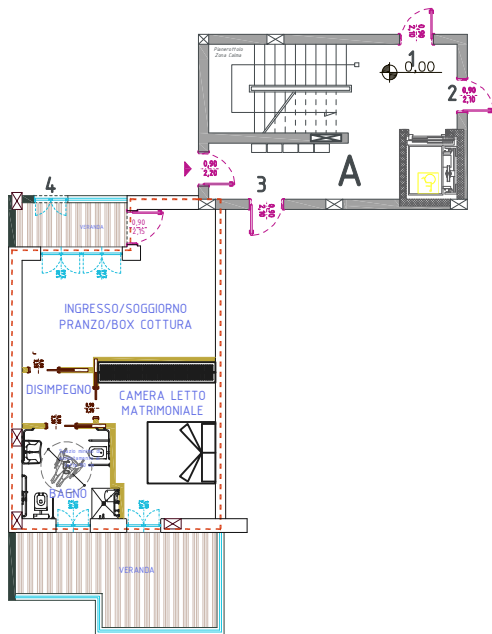

Planimetria Piano Terra
1:200

Appartamento: mq.57,68
Box-auto: mq.
Superficie complessiva: mq.57,68
Importo al mq.: €.1.473,18
TOTALE VENDITA: €.89.221,00+IVA

Piano Terra Int.At-4

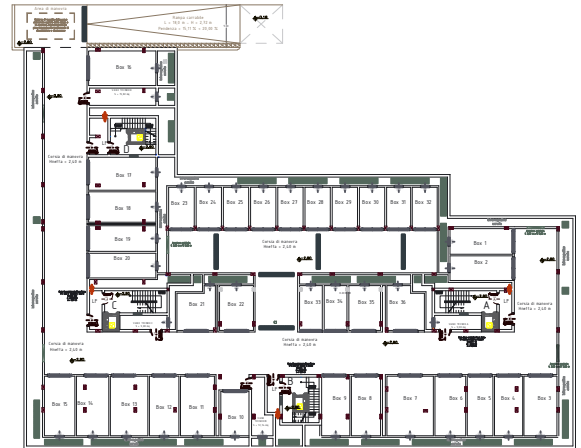

Planimetria Generale Piano Interrato

Planimetria Piano Interrato

SCHEDA N.9

APPARTAMENTO RISERVATO A
RENT TO BUY

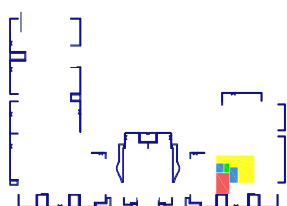

Planimetria generale Piano terra

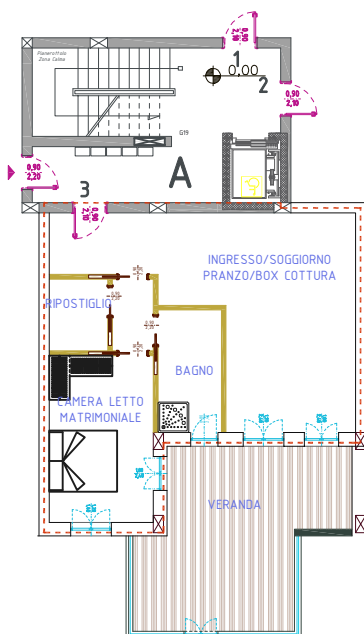

Planimetria Piano Terra
1:200

Appartamento: mq.71,47
Box-auto: mq.
Superficie complessiva: mq.71,47
Importo al mq.: €.1.473,18
TOTALE VENDITA: €.110.552,00+IVA

Piano Terra Int.At-3

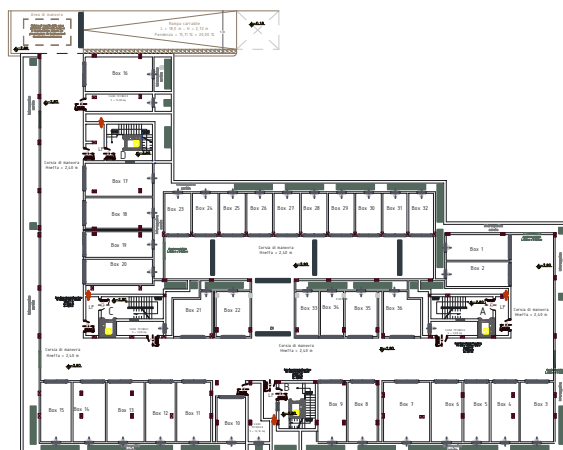

Planimetria Generale Piano Interrato

Planimetria Piano Interrato

SCHEDA N.10

APPARTAMENTO RISERVATO A
DIVERSAMENTE ABILI

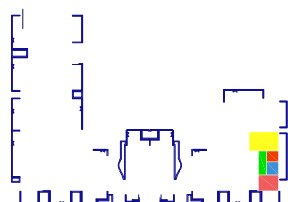

Planimetria generale Piano terra

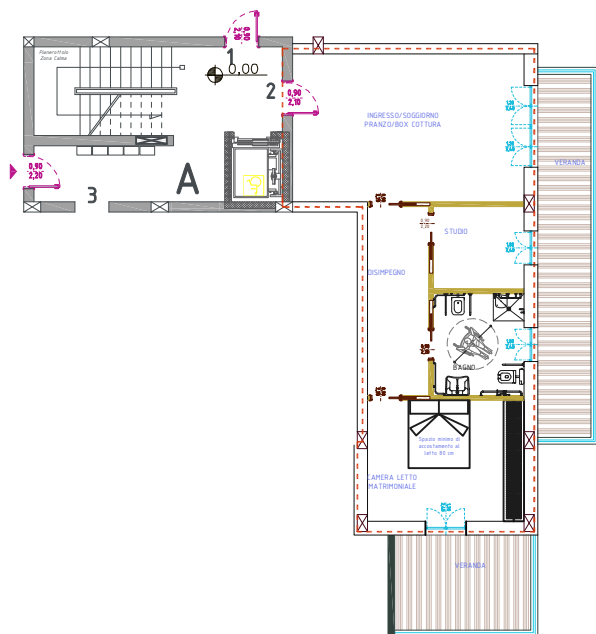

Planimetria Piano Terra
1:200

Appartamento: mq.80,06
Box-auto: mq.24,18
Superficie complessiva: mq.104,24
Importo al mq.: €1.473,18
TOTALE VENDITA: €153.564,00+IVA

Piano Terra Int.At-2



Planimetria Generale Piano Interrato

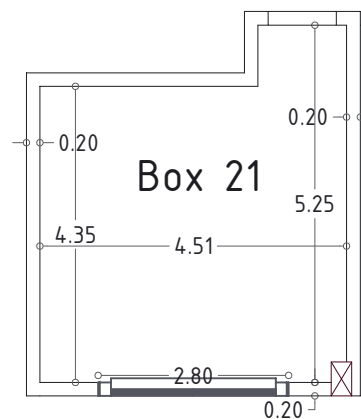

Planimetria Piano Interrato

SCHEDA N.11

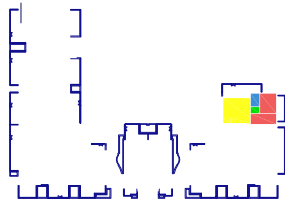

Planimetria generale Piano terra

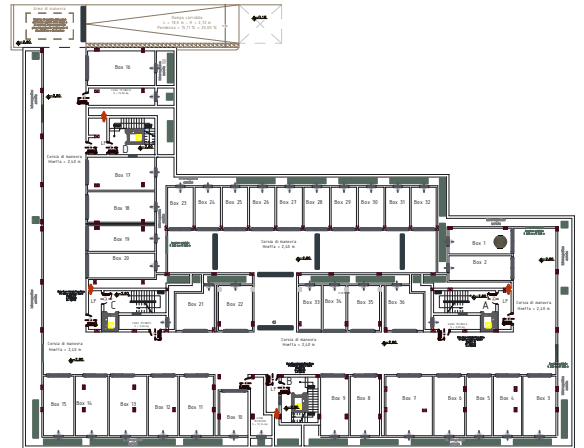

Planimetria Generale Piano Interrato

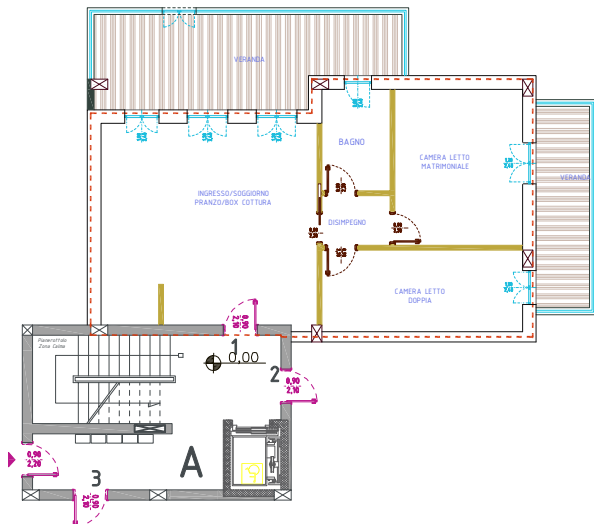

Planimetria Piano Terra
1:200

Appartamento: mq.99,75
Box-auto: mq.25,98
Superficie complessiva: mq.125,73
Importo al mq.: €.1.473,18
TOTALE VENDITA: €.185.223,00+IVA

Piano Terra Int.At-1

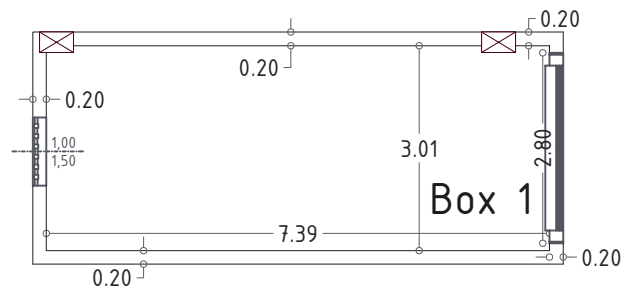

Planimetria Piano Interrato

SCHEDA N.12

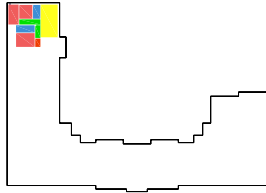

Planimetria generale Piano primo

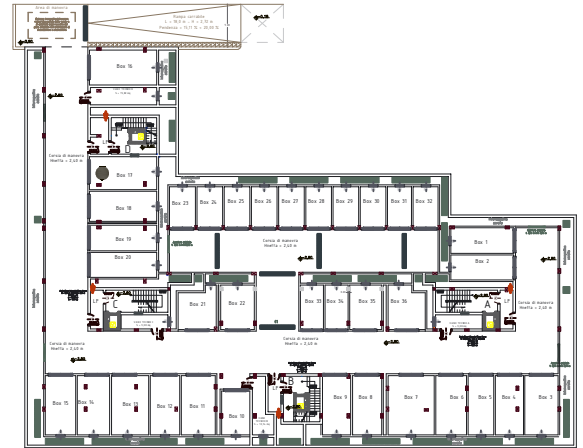

Planimetria Generale Piano Interrato

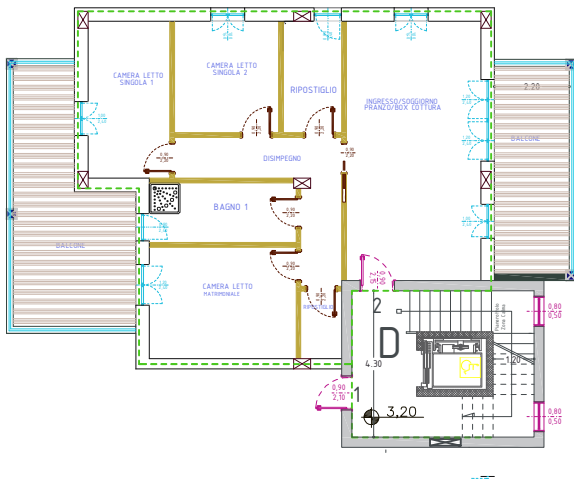

Planimetria Piano Primo
1:200

Appartamento: mq.117,04
Box-auto: mq.35,70
Superficie complessiva: mq.152,74
Importo al mq.: €1.473,18
TOTALE VENDITA: €225.014,00+IVA

Piano Primo Int.D1-2

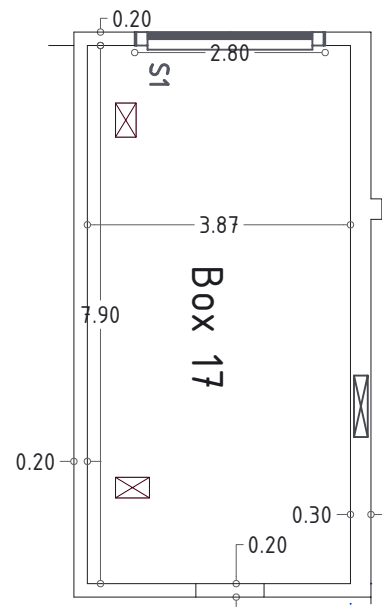

Planimetria Piano Interrato

SCHEDA N.13

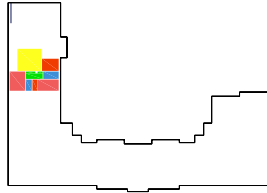

Planimetria generale Piano primo

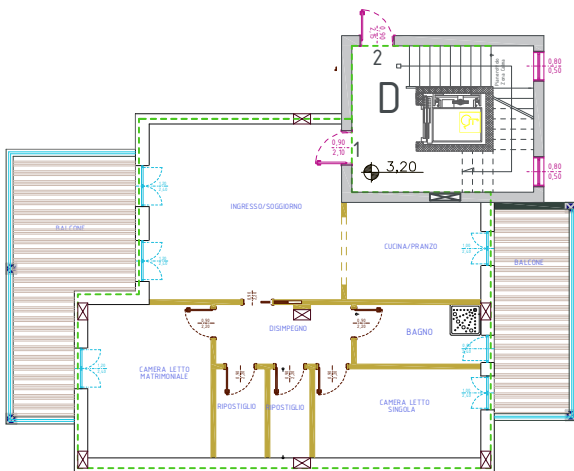

Planimetria Piano Primo
1:200

Appartamento: mq.112,91
Box-auto: mq.29,21
Superficie complessiva: mq.142,12
Importo al mq.: €.1.473,18
TOTALE VENDITA: €.214.083,00+IVA

Piano Primo Int.D1-1



Planimetria Generale Piano Interrato

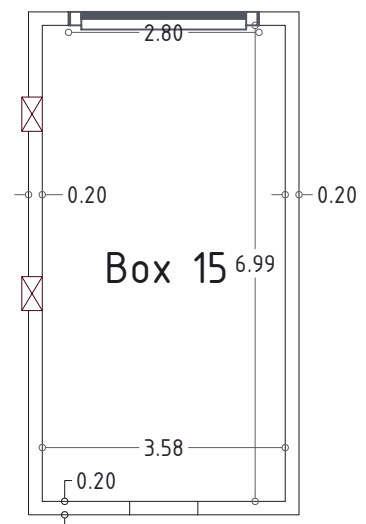

Planimetria Piano Interrato

SCHEDA N.14

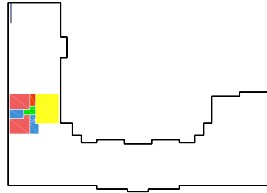

Planimetria generale Piano primo

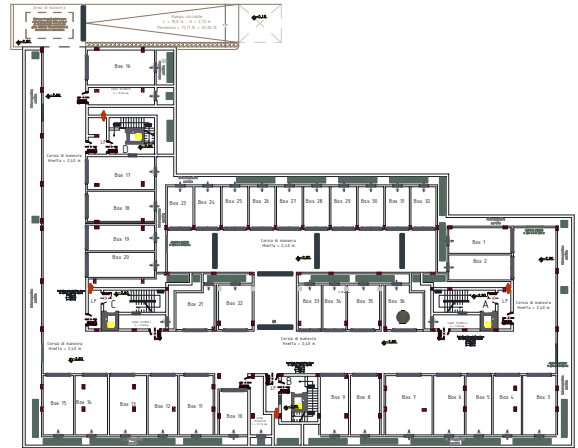

Planimetria Generale Piano Interrato

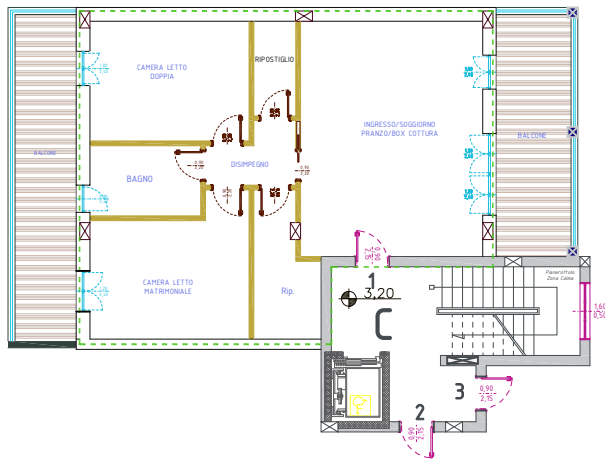

Planimetria Piano Primo
1:200

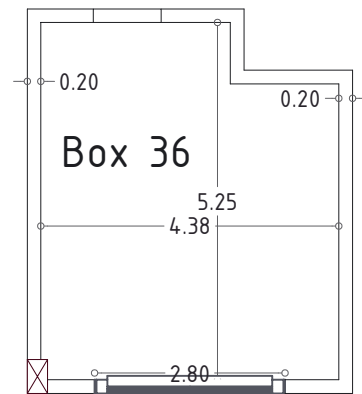

Planimetria Piano Interrato

Appartamento: mq.117,68
Box-auto: mq.25,15
Superficie complessiva: mq.142,83
Importo al mq.: €.1.473,18
TOTALE VENDITA: €.210.414,00+IVA

Piano Primo Int.C1-1

SCHEDA N.15

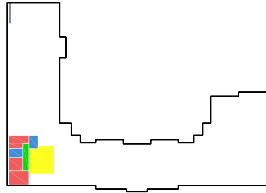

Planimetria generale Piano primo

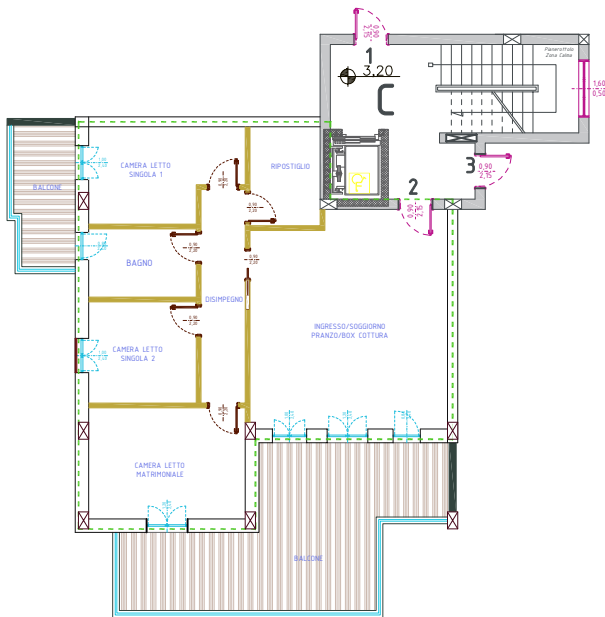

Planimetria Piano Primo
1:200

Appartamento: mq.121,47
Box-auto: mq.18,00
Superficie complessiva: mq.139,47
Importo al mq.: €1.473,18
TOTALE VENDITA: €205.464,00+IVA

Piano Primo Int.C1-2

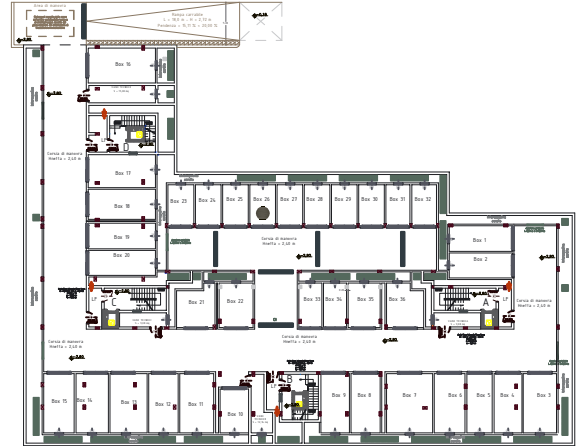

Planimetria Generale Piano Interrato

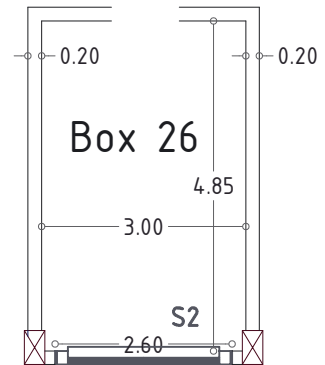

Planimetria Piano Interrato

SCHEDA N.16

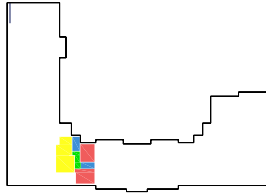

Planimetria generale Piano primo

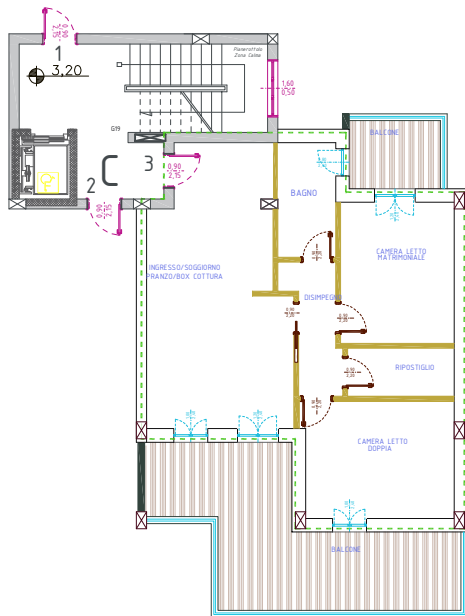

Planimetria Piano Primo
1:200



Planimetria Generale Piano Interrato

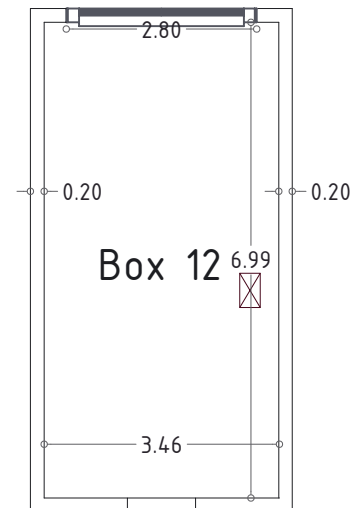

Planimetria Piano Interrato

Appartamento: mq.100,92
Box-auto: mq.28,24
Superficie complessiva: mq.129,16
Importo al mq.: €1.473,18
TOTALE VENDITA: €1.190.276,00+IVA

Piano Primo Int.C1-3

SCHEDA N.17

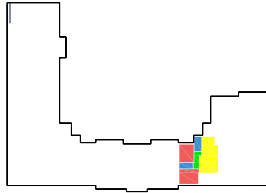

Planimetria generale Piano primo

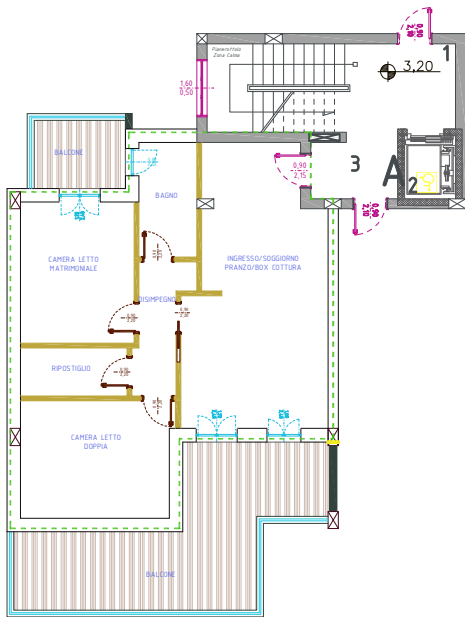

Planimetria Piano Primo
1:200

Appartamento: mq.100,92
Box-auto: mq. 32,00
Superficie complessiva: mq.132,92
Importo al mq.: €1.473,18
TOTALE VENDITA: €198.815,00+IVA

Piano Primo Int.A1-3



Planimetria Generale Piano Interrato

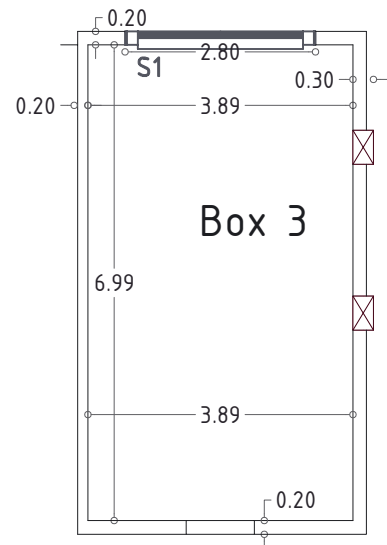

Planimetria Piano Interrato

SCHEDA N.20

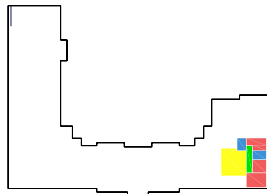

Planimetria generale Piano primo



Planimetria Generale Piano Interrato

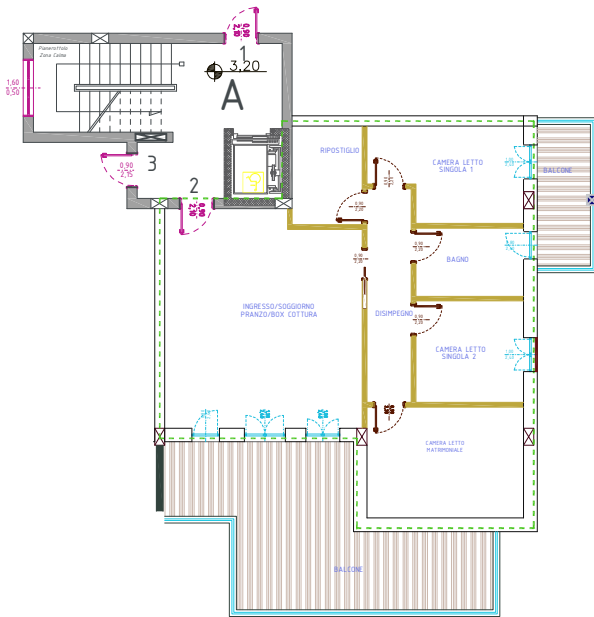

Planimetria Piano Primo
1:200

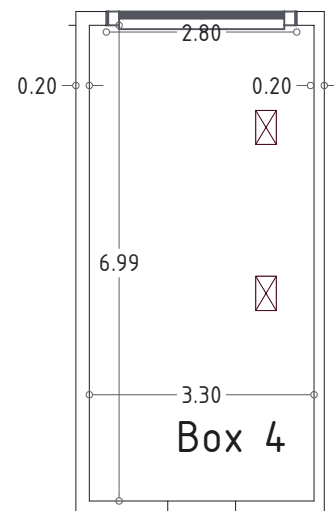

Planimetria Piano Interrato

Appartamento: mq.121,05
Box-auto: mq.26,93
Superficie complessiva: mq.147,98
Importo al mq.: €1.473,18
TOTALE VENDITA: €218.000,00+IVA

Piano Primo Int.A1-2

SCHEDA N.21

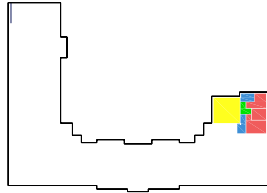

Planimetria generale Piano primo

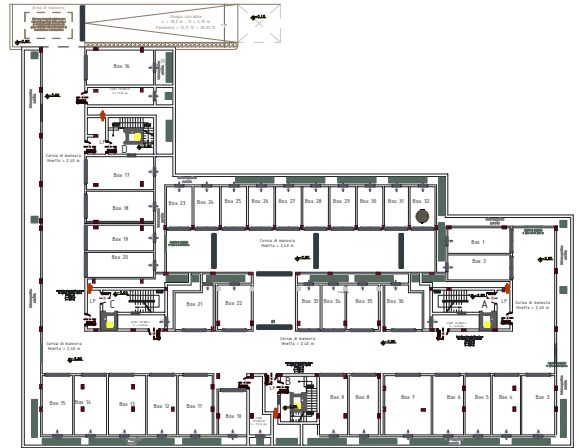

Planimetria Generale Piano Interrato

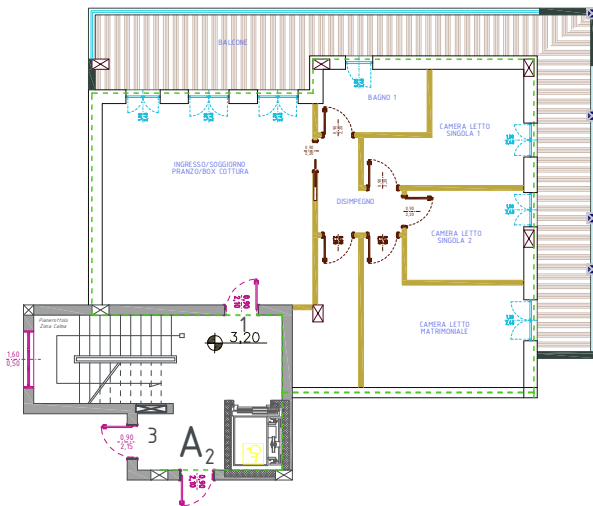

Planimetria Piano Primo
1:200

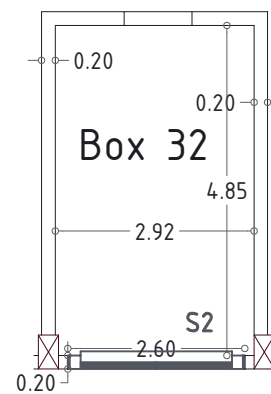

Planimetria Piano Interrato

Appartamento: mq.120,26
Box-auto: mq.17,50
Superficie complessiva: mq.137,76
Importo al mq.: €.1.473,18
TOTALE VENDITA: €.202.945,00+IVA

Piano Primo Int.A1-1

SCHEDA N.22

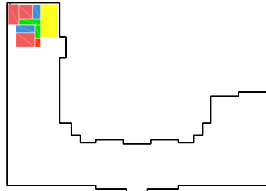

Planimetria generale Piano Secondo



Planimetria Generale Piano Interrato

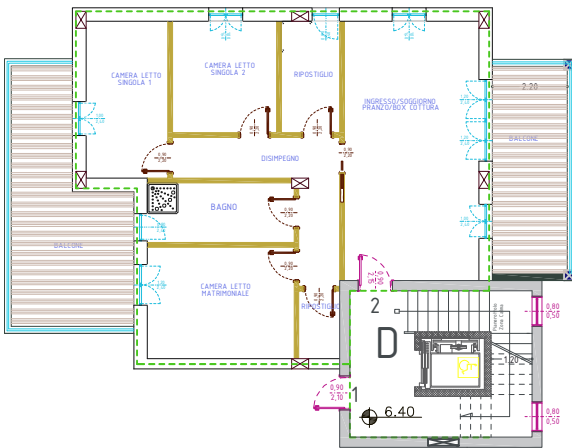

Planimetria Piano Secondo
1:200

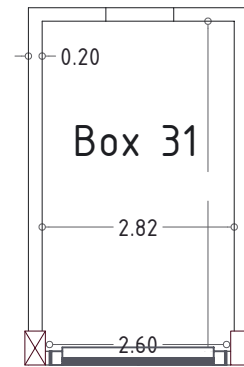

Planimetria Piano Interrato

Appartamento: mq.117,04
Box-auto: mq. 17,00
Superficie complessiva: mq.134,04
Importo al mq.: €1.473,18
TOTALE VENDITA: €1.197.465,00+IVA

Piano Secondo Int.D2-2

SCHEDA N.23

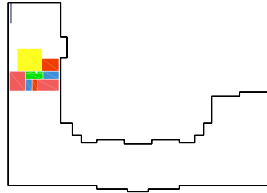

Planimetria generale Piano Secondo

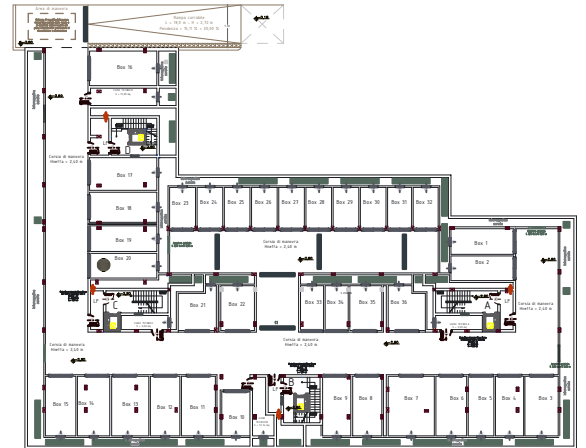

Planimetria Generale Piano Interrato

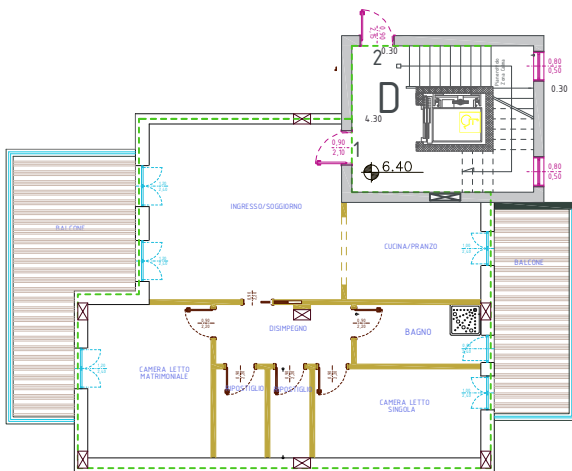

Planimetria Piano Secondo
1:200

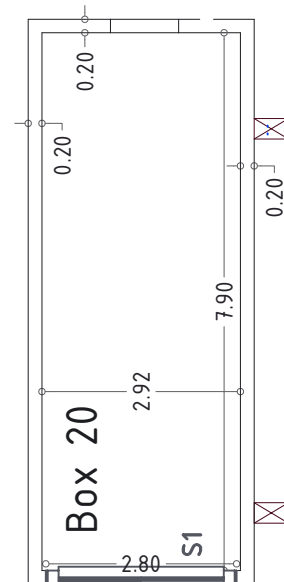

Planimetria Piano Interrato

Appartamento: mq.112,91
Box-auto: mq. 26,96
Superficie complessiva: mq.139,87
Importo al mq.: €1.473,18
TOTALE VENDITA: €196.241,00+IVA

Piano Secondo Int.D2-1

SCHEDA N.24

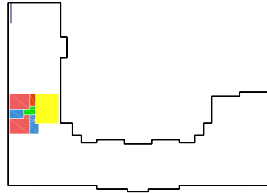

Planimetria generale Piano Secondo



Planimetria Generale Piano Interrato

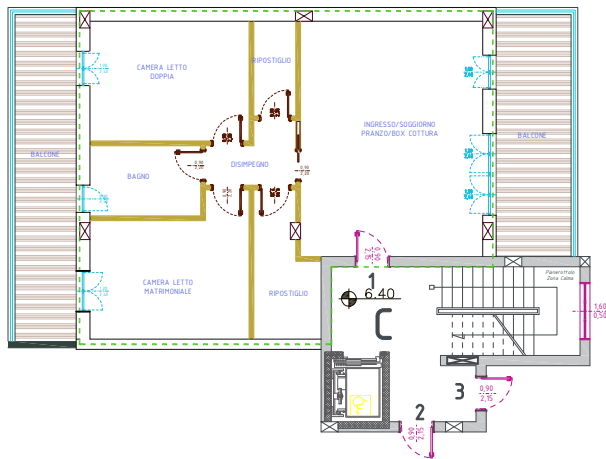

Planimetria Piano Secondo
1:200

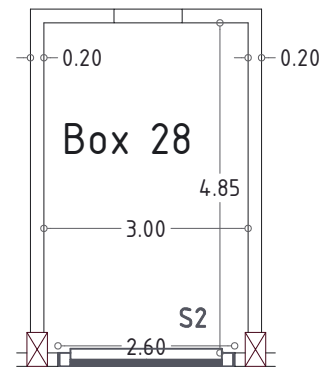

Planimetria Piano Interrato

Appartamento: mq.117,68
Box-auto: mq. 18,00
Superficie complessiva: mq.135,68
Importo al mq.: €1.473,18
TOTALE VENDITA: €1.199.881,00+IVA

Piano Secondo Int.C2-1

SCHEDA N.25

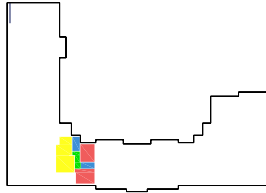

Planimetria generale Piano Secondo



Planimetria Generale Piano Interrato

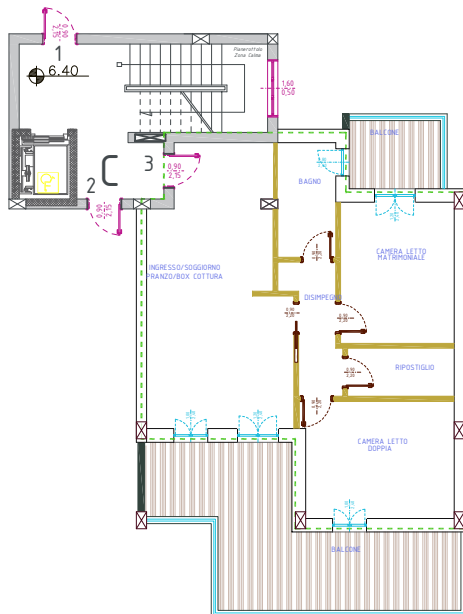

Planimetria Piano Secondo
1:200

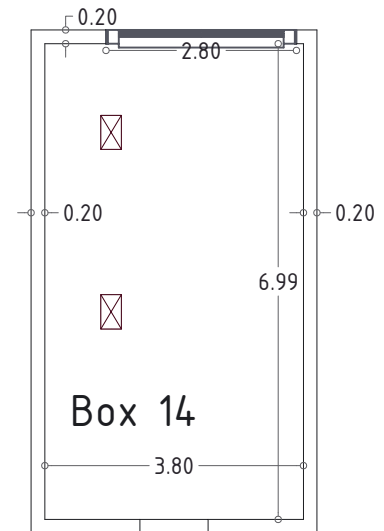

Planimetria Piano Interrato

Appartamento: mq.100,92
Box-auto: mq. 31,04
Superficie complessiva: mq.131,96
Importo al mq.: €1.473,18
TOTALE VENDITA: €194.400,00+IVA

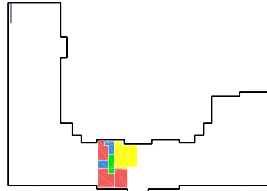

Planimetria generale Piano Secondo



Planimetria Generale Piano Interrato

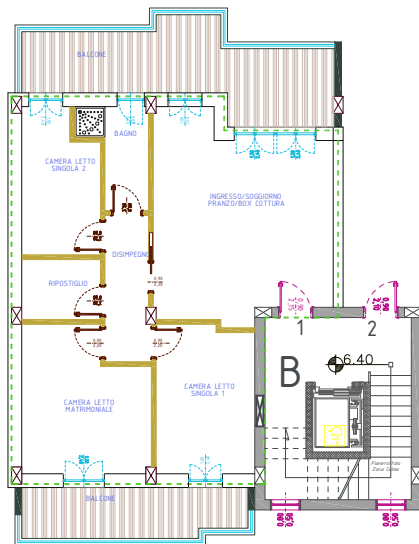

Planimetria Piano Secondo
1:200

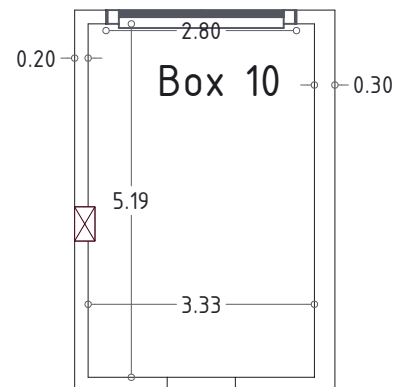

Planimetria Piano Interrato

Appartamento: mq. 97,00
Box-auto: mq. 20,17
Superficie complessiva: mq.118,17
Importo al mq.: €1.473,18
TOTALE VENDITA: €1.165.383,00+IVA

Piano Secondo Int.B2-1

SCHEDA N.28

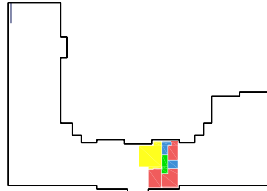

Planimetria generale Piano Secondo

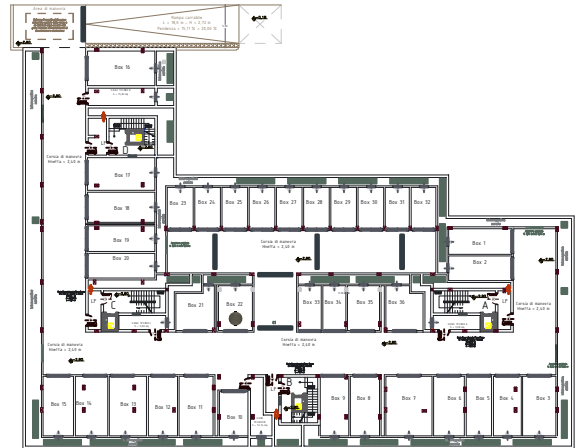

Planimetria Generale Piano Interrato

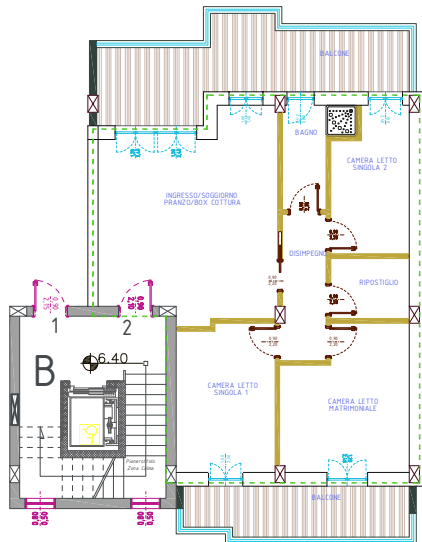

Planimetria Piano Secondo
1:200

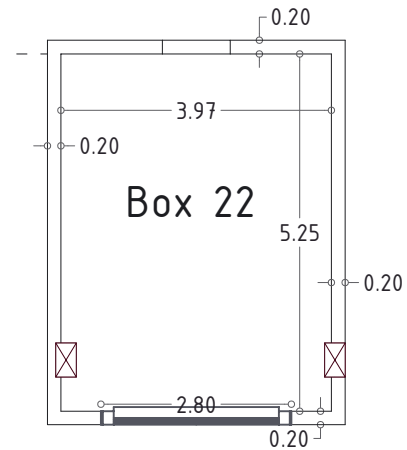

Planimetria Piano Interrato

Appartamento: mq. 97,00
Box-auto: mq. 24,38
Superficie complessiva: mq.122,38
Importo al mq.: €1.473,18
TOTALE VENDITA: €1.171.274,00+IVA

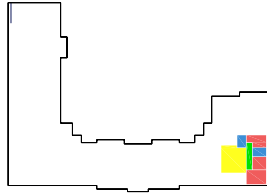

Planimetria generale Piano Secondo



Planimetria Generale Piano Interrato

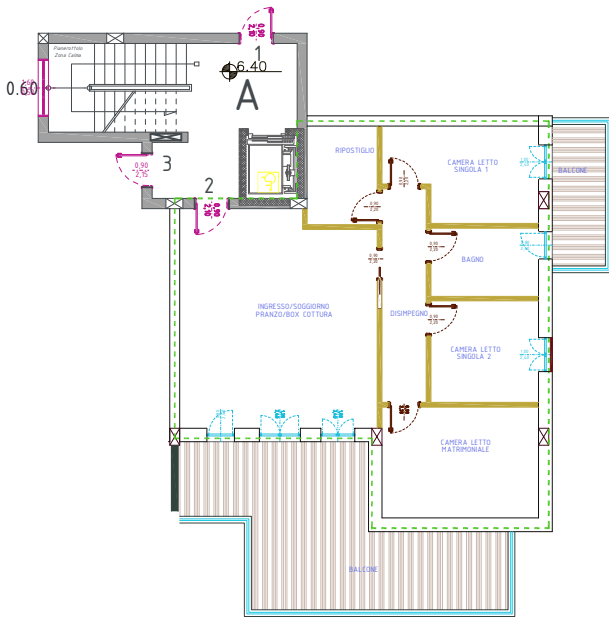

Planimetria Piano Secondo
1:200

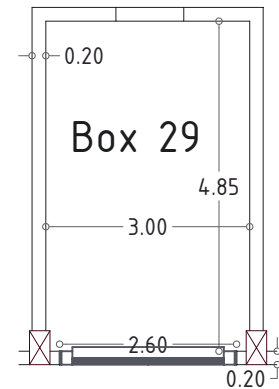

Planimetria Piano Interrato

Appartamento: mq.121,05
Box-auto: mq. 18,00
Superficie complessiva: mq.139,05
Importo al mq.: €1.473,18
TOTALE VENDITA: €215.087,00+IVA

Piano Secondo Int.A2-2

SCHEDA N.31

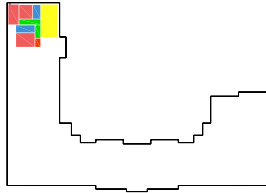

Planimetria generale Piano Terzo

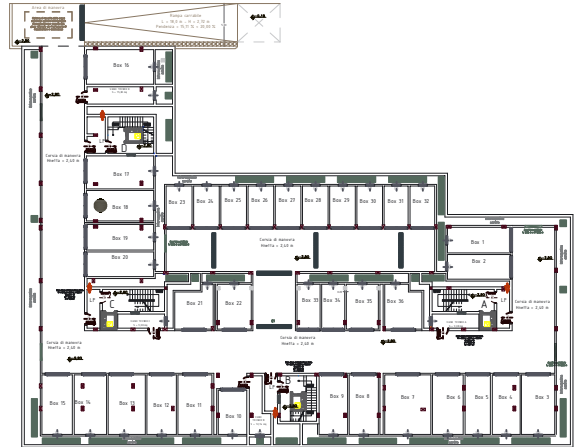

Planimetria Generale Piano Interrato

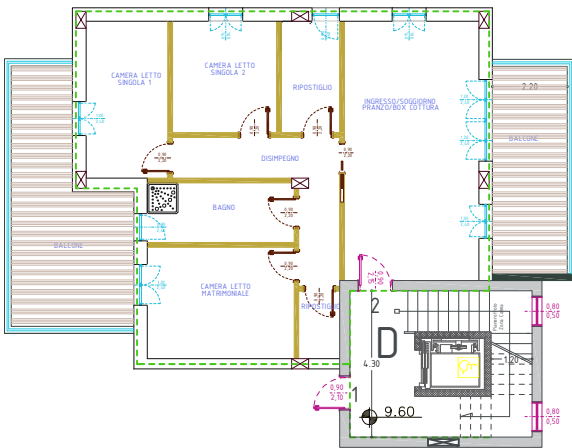

Planimetria Piano Terzo
1:200

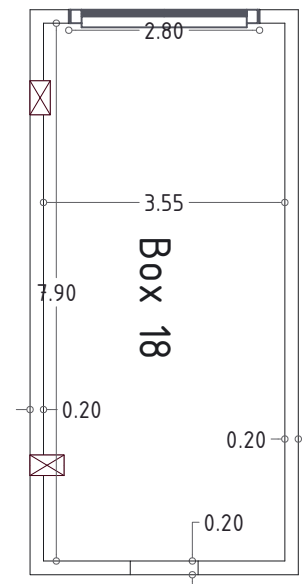

Planimetria Piano Interrato

Appartamento: mq.117,04
Box-auto: mq. 32,74
Superficie complessiva: mq.149,78
Importo al mq.: €1.473,18
TOTALE VENDITA: €220.653,00+IVA

Piano Terzo Int.D3-2

SCHEDA N.33

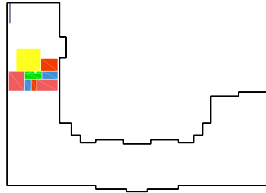

Planimetria generale Piano Terzo

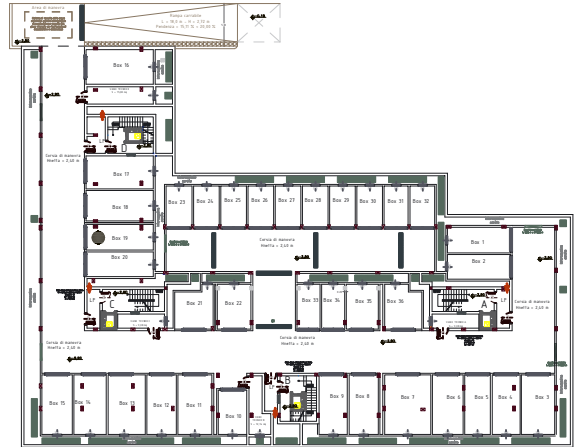

Planimetria Generale Piano Interrato

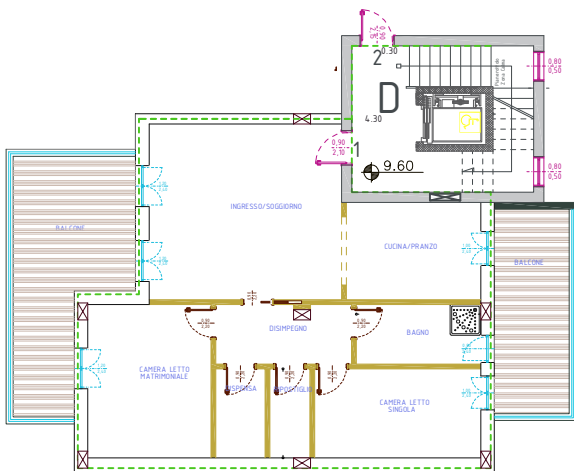

Planimetria Piano Terzo
1:200

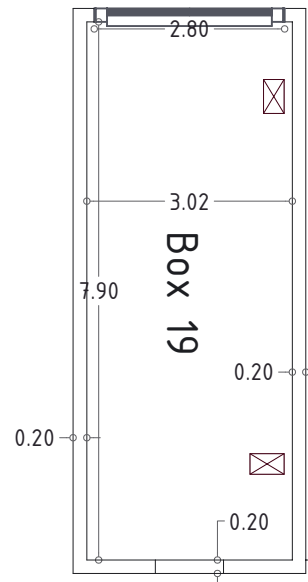

Planimetria Piano Interrato

Appartamento: mq.112,91
Box-auto: mq. 27,88
Superficie complessiva: mq.140,79
Importo al mq.: €1.473,18
TOTALE VENDITA: €202.700,00+IVA

Piano Terzo Int.D3-1

SCHEDA N.34

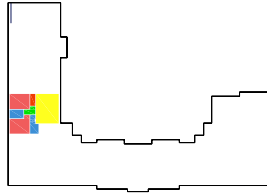

Planimetria generale Piano Terzo



Planimetria Generale Piano Interrato

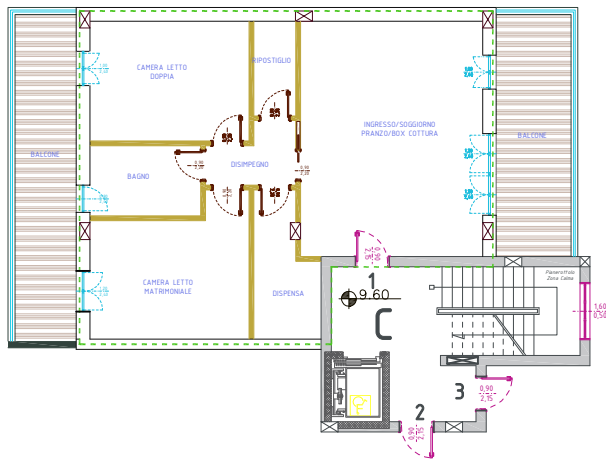

Planimetria Piano Terzo
1:200

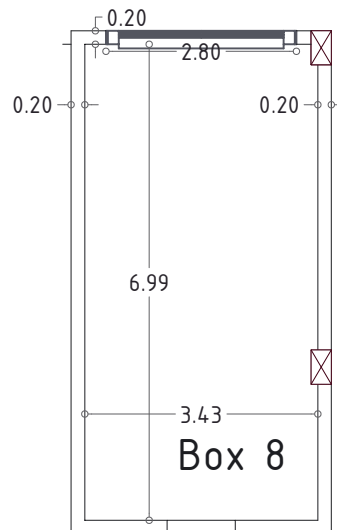

Planimetria Piano Interrato

Appartamento: mq.117,68
Box-auto: mq. 28,00
Superficie complessiva: mq.145,68
Importo al mq.: €1.473,18
TOTALE VENDITA: €207.757,00+IVA

Piano Terzo Int.C3-1

SCHEDA N.35

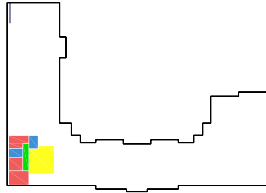

Planimetria generale Piano Terzo

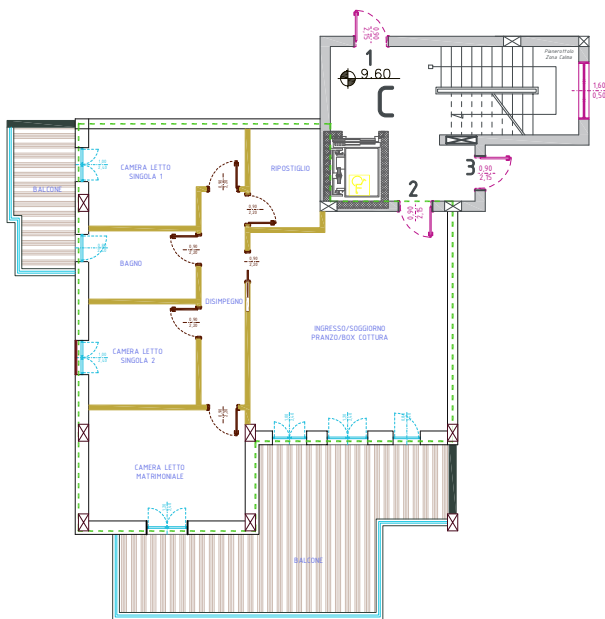

Planimetria Piano Terzo
1:200

Appartamento: mq.121,47
Box-auto: mq. 18,00
Superficie complessiva: mq.139,47
Importo al mq.: €1.473,18
TOTALE VENDITA: €205.464,00+IVA

Piano Terzo Int.C3-2



Planimetria Generale Piano Interrato

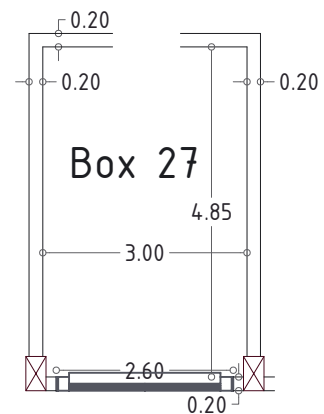

Planimetria Piano Interrato

SCHEDA N.36

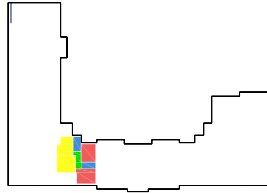

Planimetria generale Piano Terzo



Planimetria Generale Piano Interrato

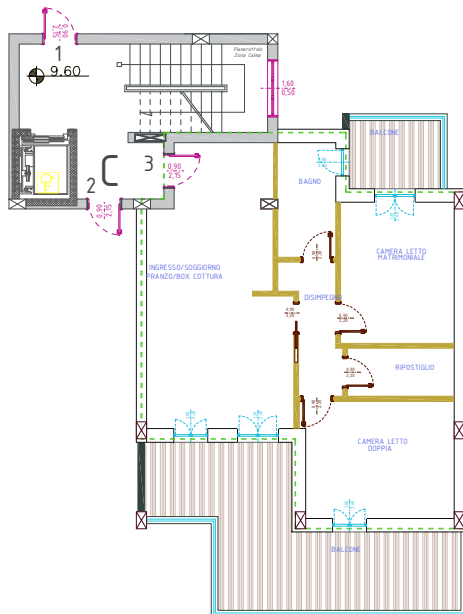

Planimetria Piano Terzo
1:200

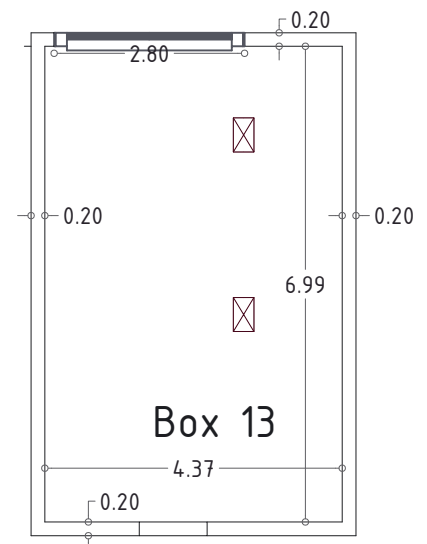

Planimetria Piano Interrato

Appartamento: mq.100,92
Box-auto: mq. 35,71
Superficie complessiva: mq.136,63
Importo al mq.: €1.473,18
TOTALE VENDITA: €211.343,00+IVA

Piano Terzo Int.C3-3

SCHEDA N.37

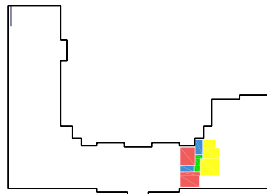

Planimetria generale Piano Terzo

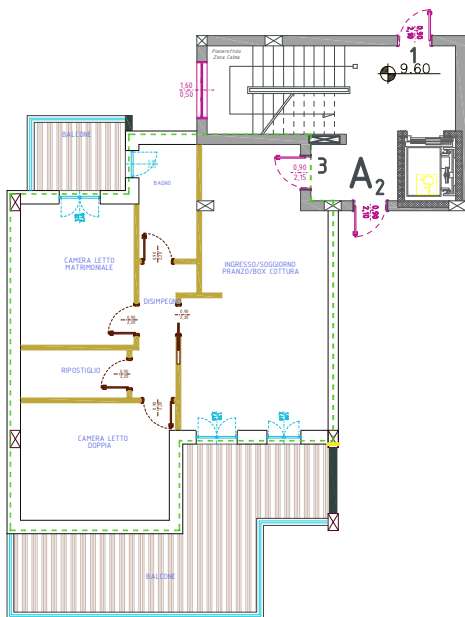

Planimetria Piano Terzo
1:200

Appartamento: mq.100,92
Box-auto: mq. 43,30
Superficie complessiva: mq.144,22
Importo al mq.: €1.473,18
TOTALE VENDITA: €212.462,00+IVA

Piano Terzo Int.A3-3



Planimetria Generale Piano Interrato

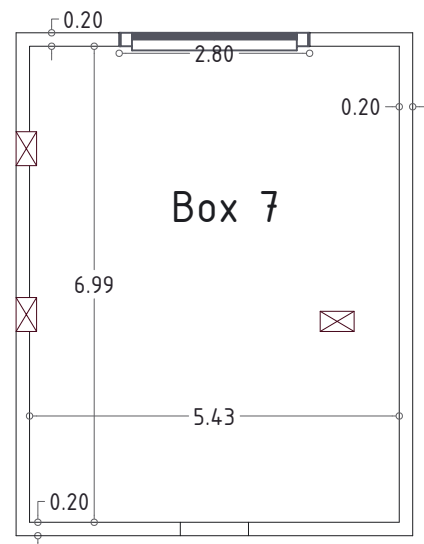

Planimetria Piano Interrato

SCHEDA N.40

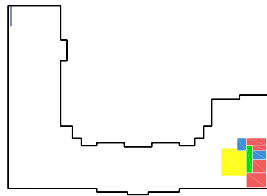

Planimetria generale Piano Terzo



Planimetria Generale Piano Interrato

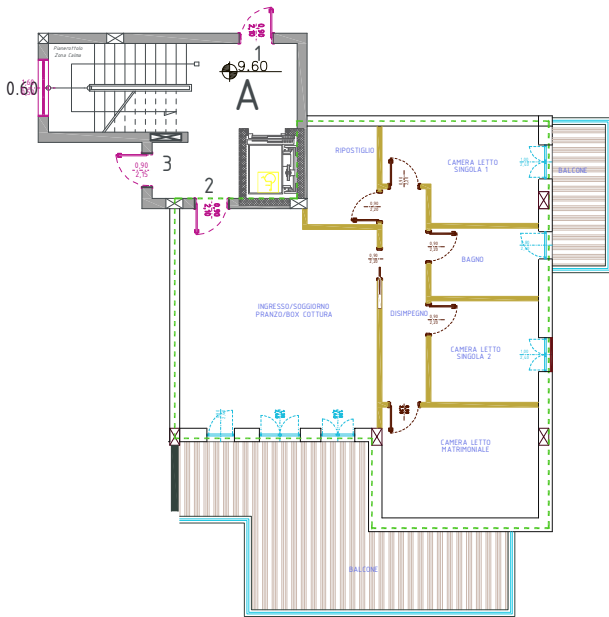

Planimetria Piano Terzo
1:200

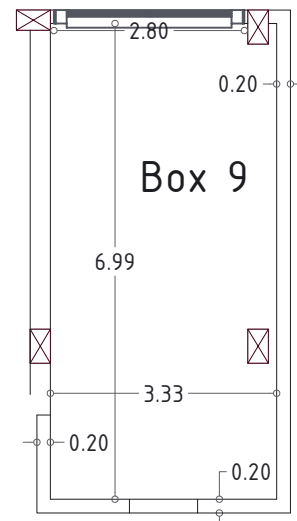

Planimetria Piano Interrato

Appartamento: mq.121,05
Box-auto: mq. 27,17
Superficie complessiva: mq.148,22
Importo al mq.: €1.473,18
TOTALE VENDITA: €229.244,00+IVA

Piano Terzo Int.A3-2

SCHEDA N.41

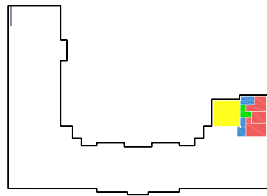

Planimetria generale Piano Terzo

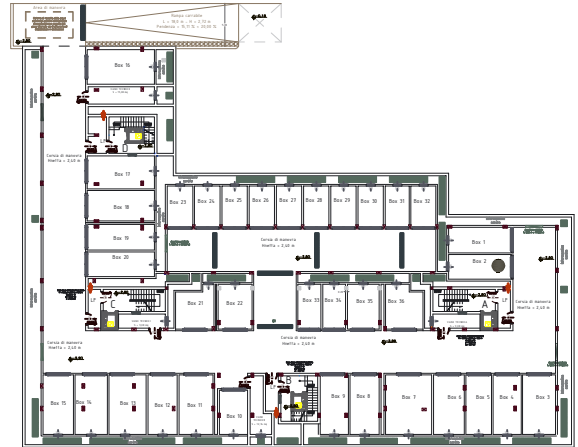

Planimetria Generale Piano Interrato

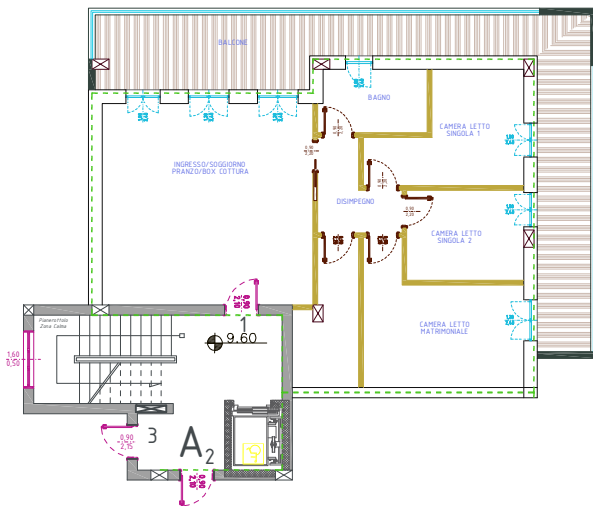

Planimetria Piano Terzo
1:200

Appartamento: mq.120,26
Box-auto: mq. 25,14
Superficie complessiva: mq.145,40
Importo al mq.: €1.473,18
TOTALE VENDITA: €214.200,00+IVA

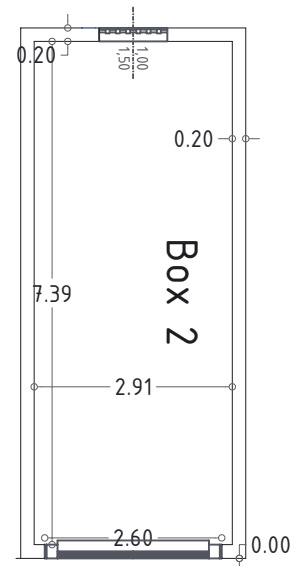

Planimetria Piano Interrato