

APPARTAMENTO RISERVATO A
RENT TO BUY

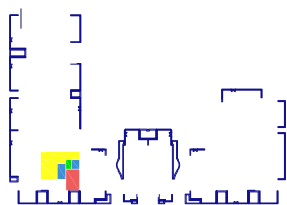

Planimetria generale Piano terra

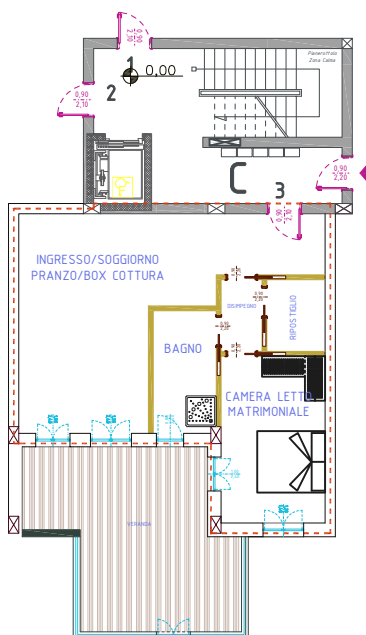

Planimetria Piano Terra
1:200

Appartamento: mq.71,47
Box-auto: mq.
Superficie complessiva: mq.71,47
Importo al mq.: €.1.473,18
TOTALE VENDITA: €.110.552,00+IVA

Piano Terra Int.Ct-3

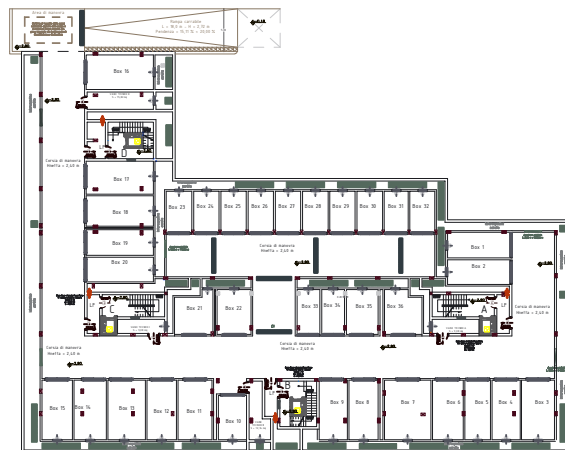

Planimetria Generale Piano Interrato

Planimetria Piano Interrato

SCHEDA N.5

APPARTAMENTO RISERVATO A
DIVERSAMENTE ABILI

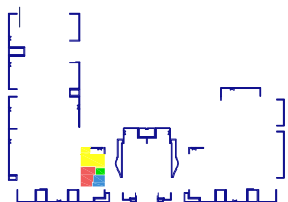

Planimetria generale Piano terra

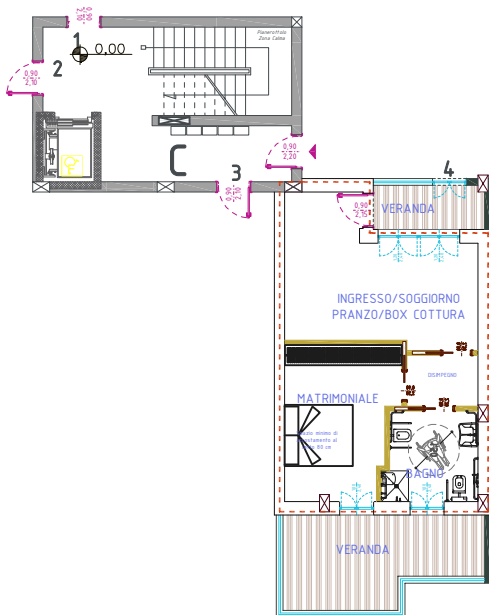

Planimetria Piano Terra
1:200

Appartamento: mq.57,68
Box-auto: mq.
Superficie complessiva: mq.57,68
Importo al mq.: €.1.473,18
TOTALE VENDITA: €.89.221,00+IVA

Piano Terra Int.Ct-4

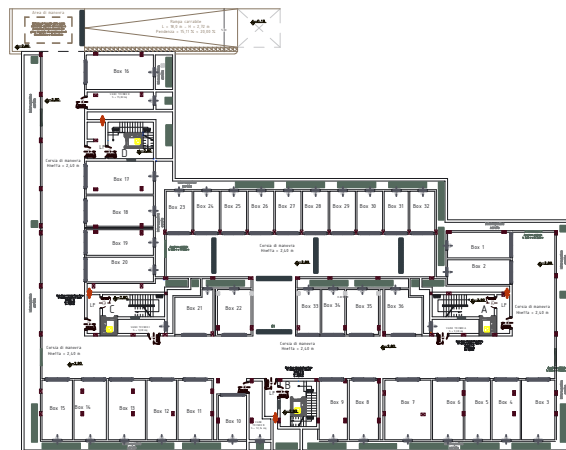

Planimetria Generale Piano Interrato

Planimetria Piano Interrato

SCHEDA N.6

APPARTAMENTO RISERVATO A
RENT TO BUY

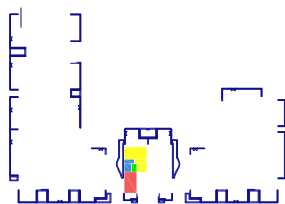

Planimetria generale Piano terra

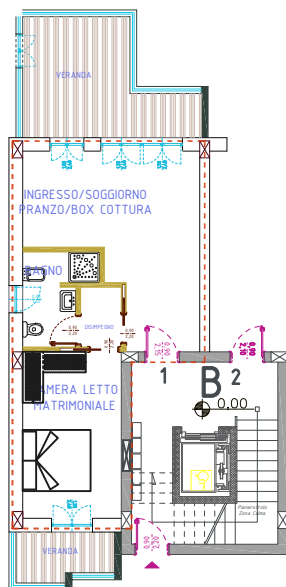

Planimetria Piano Terra
1:200

Appartamento: mq.48,81
Box-auto: mq.
Superficie complessiva: mq.48,81
Importo al mq: €.1.473,18
TOTALE VENDITA: €.75.501,00+IVA

Piano Terra Int.Bt-1



Planimetria Generale Piano Interrato

Planimetria Piano Interrato

SCHEDA N.7

APPARTAMENTO RISERVATO A
DIVERSAMENTE ABILI

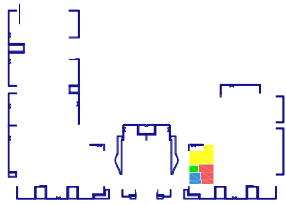

Planimetria generale Piano terra

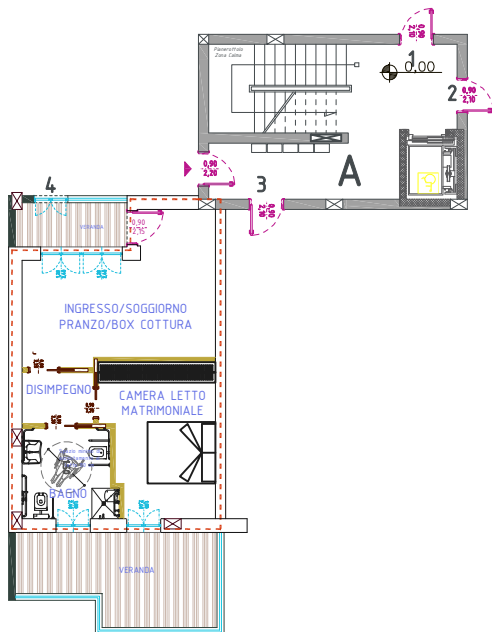

Planimetria Piano Terra
1:200

Appartamento: mq.57,68
Box-auto: mq.
Superficie complessiva: mq.57,68
Importo al mq.: €.1.473,18
TOTALE VENDITA: €.89.221,00+IVA

Piano Terra Int.At-4

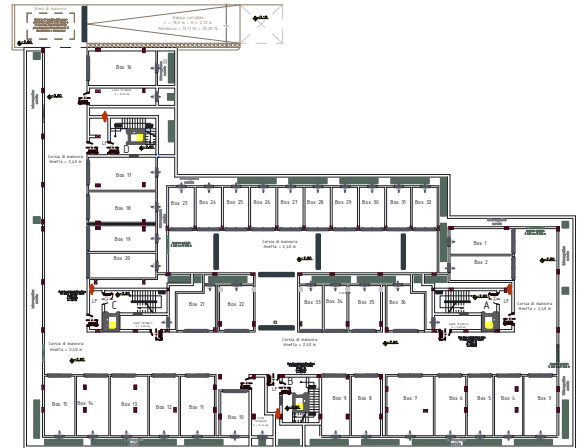

Planimetria Generale Piano Interrato

Planimetria Piano Interrato

SCHEDA N.9

APPARTAMENTO RISERVATO A
RENT TO BUY

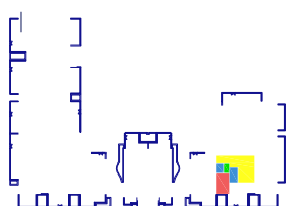

Planimetria generale Piano terra

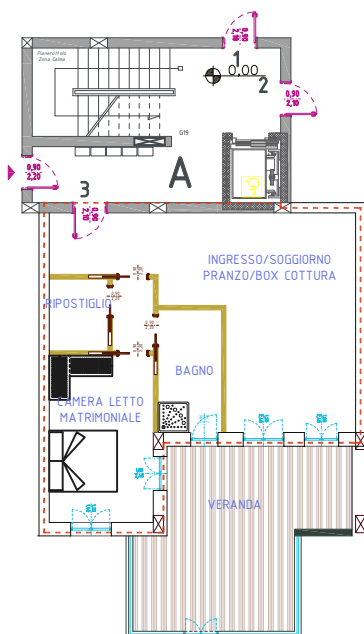

Planimetria Piano Terra
1:200

Appartamento: mq.71,47
Box-auto: mq.
Superficie complessiva: mq.71,47
Importo al mq.: €1.473,18
TOTALE VENDITA: €110.552,00+IVA

Piano Terra Int.At-3

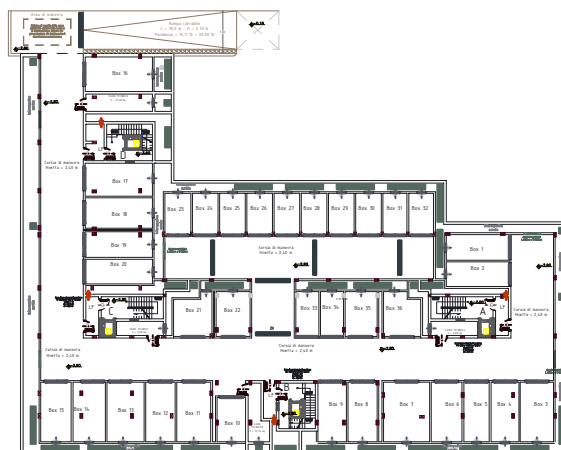

Planimetria Generale Piano Interrato

Planimetria Piano Interrato

SCHEDA N.10

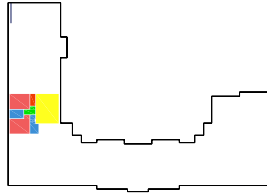

Planimetria generale Piano primo

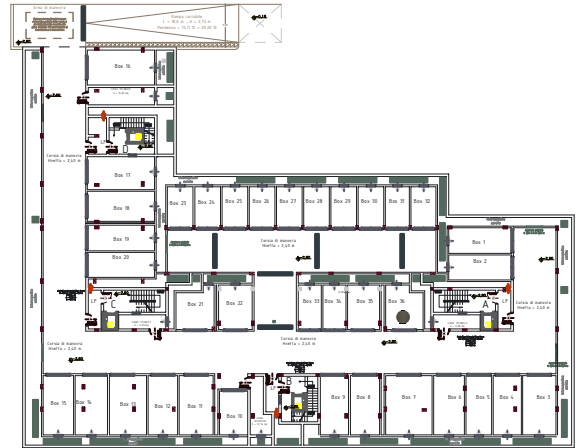

Planimetria Generale Piano Interrato

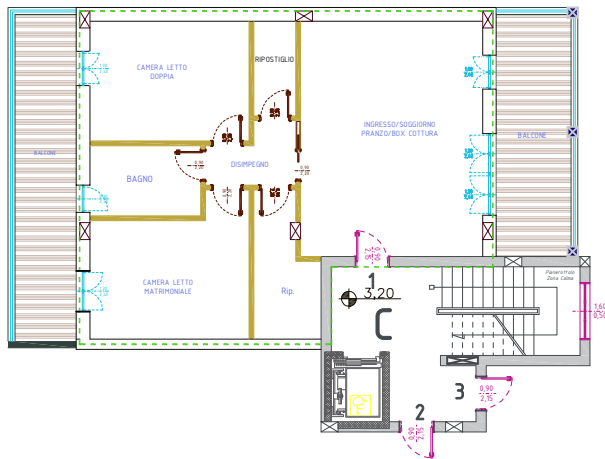

Planimetria Piano Primo
1:200

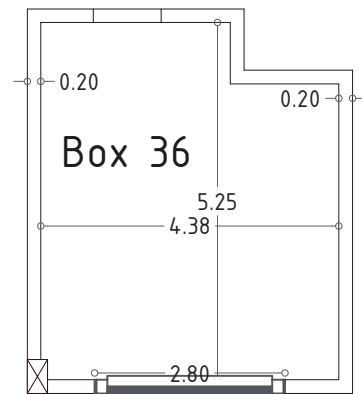

Planimetria Piano Interrato

Appartamento: mq.117,68
Box-auto: mq.25,15
Superficie complessiva: mq.142,83
Importo al mq.: €1.473,18
TOTALE VENDITA: €210.414,00+IVA

Piano Primo Int.C1-1

SCHEDA N.15

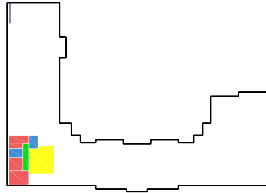

Planimetria generale Piano primo

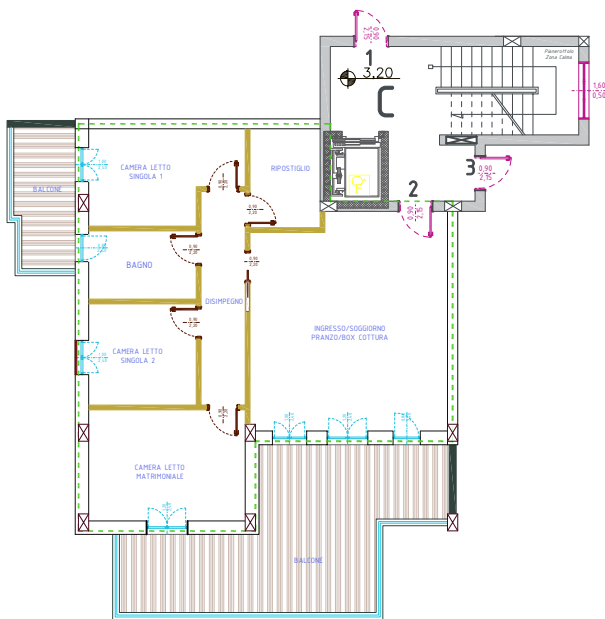

Planimetria Piano Primo
1:200

Appartamento: mq.121,47
Box-auto: mq.18,00
Superficie complessiva: mq.139,47
Importo al mq.: €1.473,18
TOTALE VENDITA: €205.464,00+IVA

Piano Primo Int.C1-2



Planimetria Generale Piano Interrato

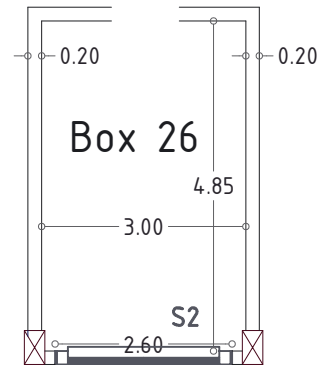

Planimetria Piano Interrato

SCHEDA N.16

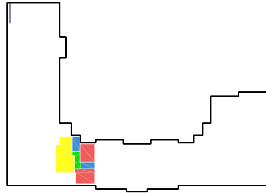

Planimetria generale Piano primo

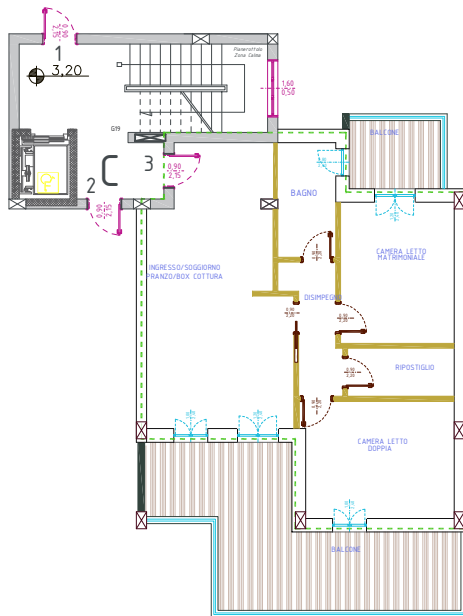

Planimetria Piano Primo
1:200

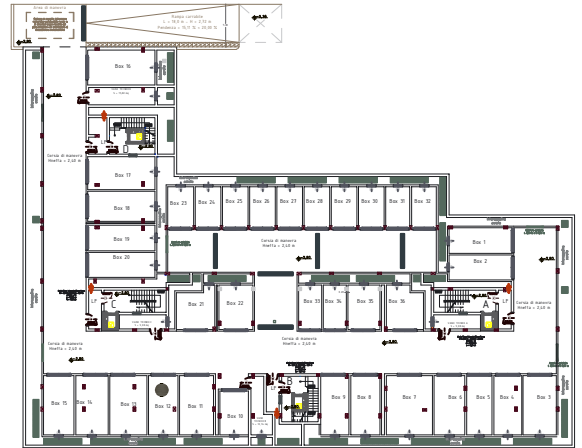

Planimetria Generale Piano Interrato

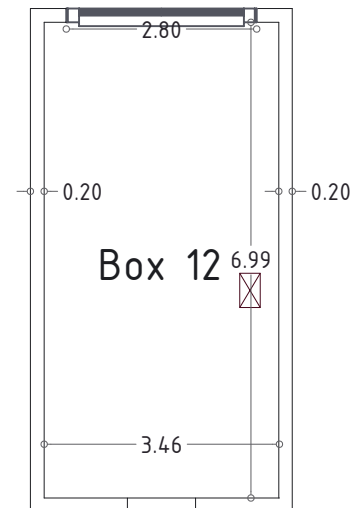

Planimetria Piano Interrato

Appartamento: mq.100,92
Box-auto: mq.28,24
Superficie complessiva: mq.129,16
Importo al mq.: €.1.473,18
TOTALE VENDITA: €.190.276,00+IVA

Piano Primo Int.C1-3

SCHEDA N.17

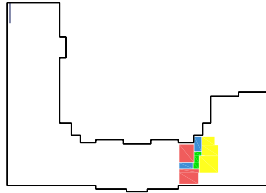

Planimetria generale Piano primo

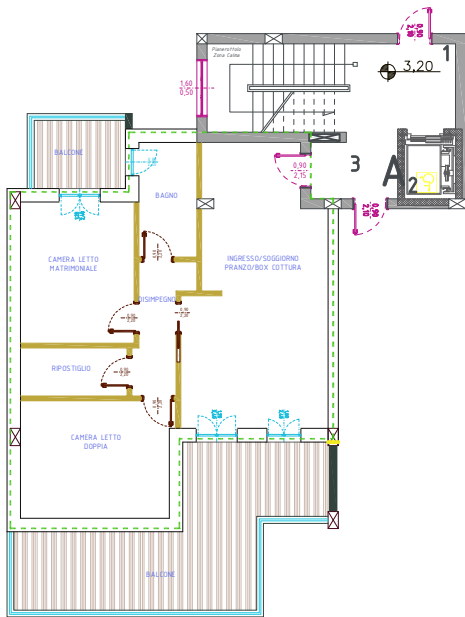

Planimetria Piano Primo
1:200

Appartamento: mq.100,92
Box-auto: mq. 32,00
Superficie complessiva: mq.132,92
Importo al mq.: €1.473,18
TOTALE VENDITA: €198.815,00+IVA

Piano Primo Int.A1-3



Planimetria Generale Piano Interrato

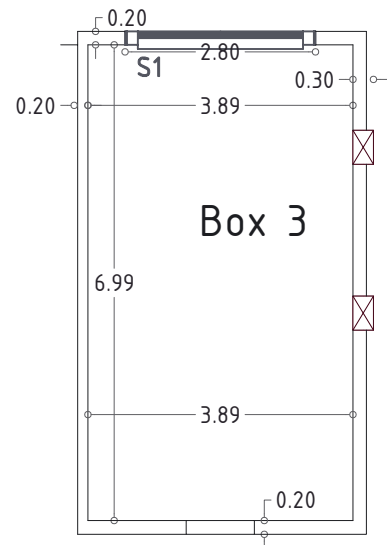

Planimetria Piano Interrato

SCHEDA N.20

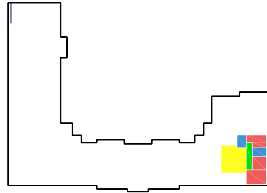

Planimetria generale Piano primo



Planimetria Generale Piano Interrato

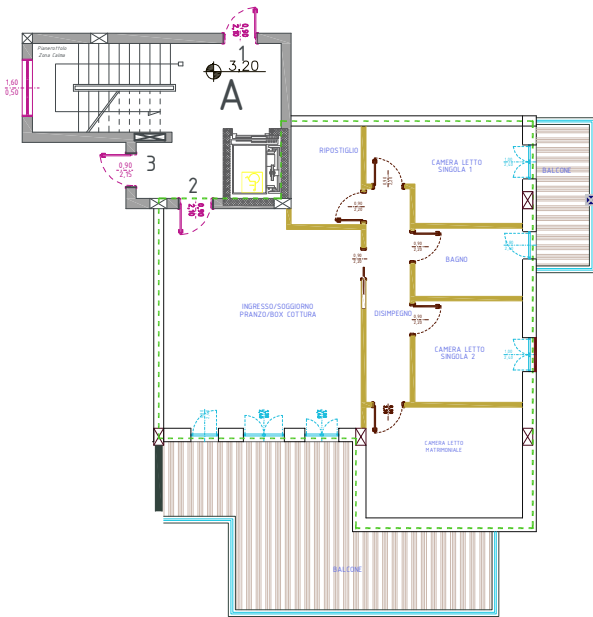

Planimetria Piano Primo
1:200

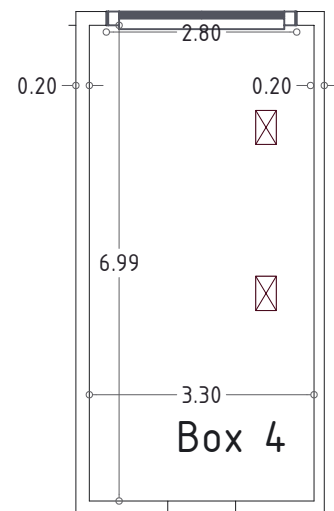

Planimetria Piano Interrato

Appartamento: mq.121,05
Box-auto: mq.26,93
Superficie complessiva: mq.147,98
Importo al mq.: €1.473,18
TOTALE VENDITA: €218.000,00+IVA

Piano Primo Int.A1-2

SCHEDA N.21

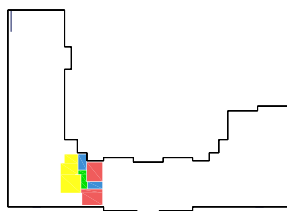

Planimetria generale Piano Secondo



Planimetria Generale Piano Interrato

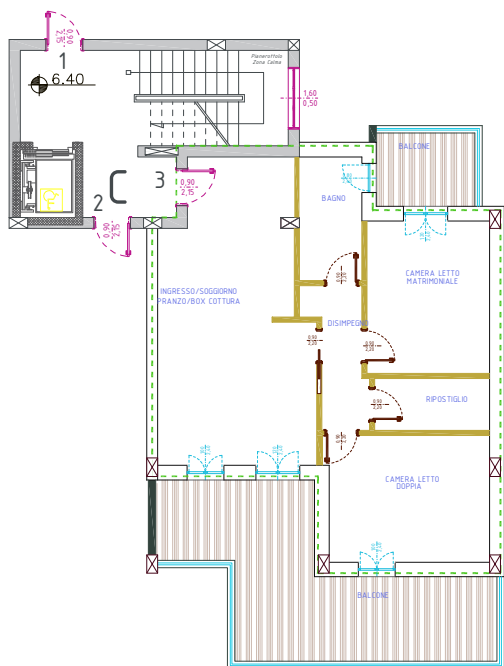

Planimetria Piano Secondo
1:200

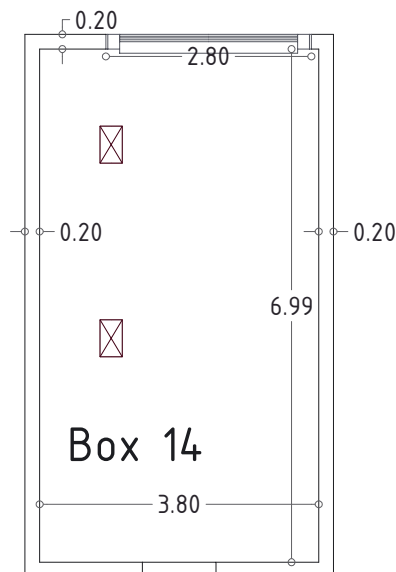

Planimetria Piano Interrato

Appartamento: mq.100,92
Box-auto: mq. 31,04
Superficie complessiva: mq.131,96
Importo al mq.: €1.473,18
TOTALE VENDITA: €204.120,00+IVA

Piano Secondo Int.C2-3

SCHEDA N.27

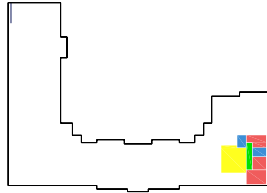

Planimetria generale Piano Secondo

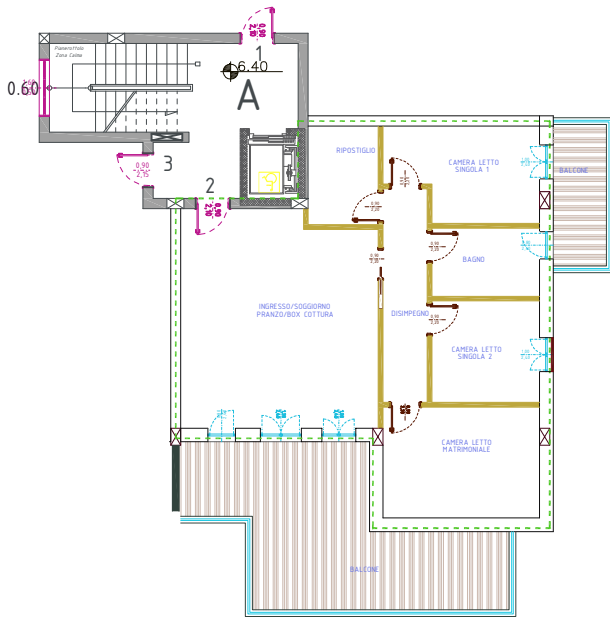

Planimetria Piano Secondo
1:200

Appartamento: mq.121,05
Box-auto: mq. 18,00
Superficie complessiva: mq.139,05
Importo al mq.: €1.473,18
TOTALE VENDITA: €215.087,00+IVA



Planimetria Generale Piano Interrato

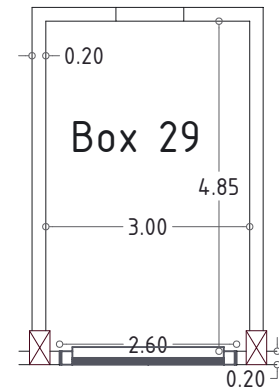

Planimetria Piano Interrato

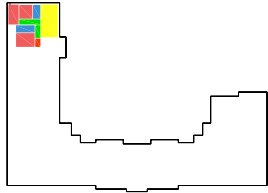

Planimetria generale Piano Terzo

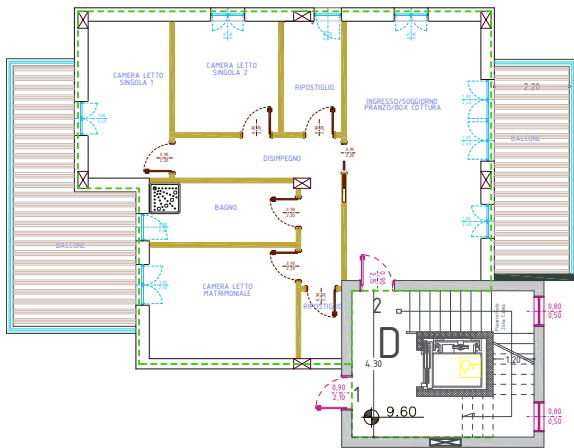

Planimetria Piano Terzo
1:200

Appartamento: mq.117,04
Box-auto: mq. 32,74
Superficie complessiva: mq.149,78
Importo al mq.: €1.473,18
TOTALE VENDITA: €220.653,00+IVA

Piano Terzo Int.D3-2

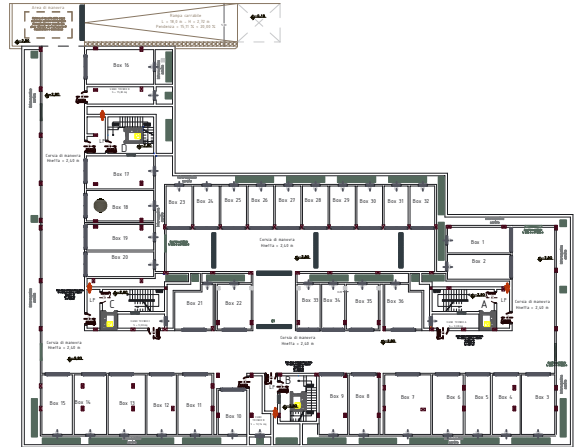

Planimetria Generale Piano Interrato

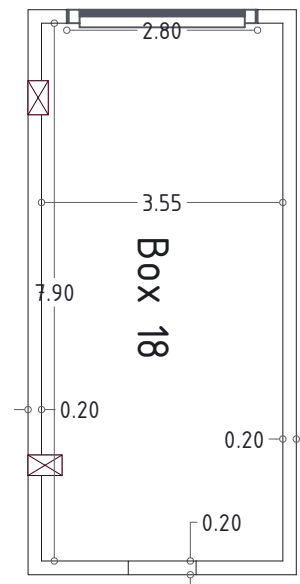

Planimetria Piano Interrato

SCHEDA N.33

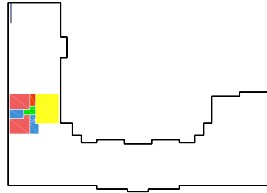

Planimetria generale Piano Terzo



Planimetria Generale Piano Interrato

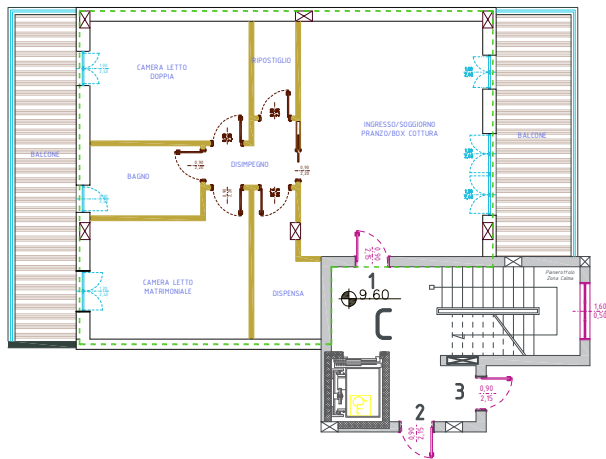

Planimetria Piano Terzo
1:200

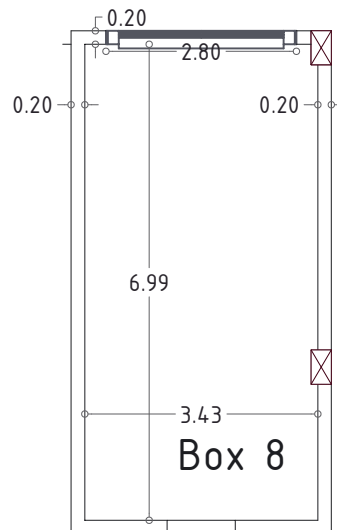

Planimetria Piano Interrato

Appartamento: mq.117,68
Box-auto: mq. 28,00
Superficie complessiva: mq.145,68
Importo al mq.: €1.473,18
TOTALE VENDITA: €207.757,00+IVA

Piano Terzo Int.C3-1

SCHEDA N.35

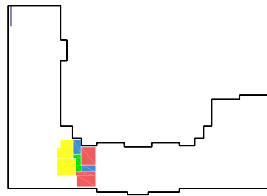

Planimetria generale Piano Terzo



Planimetria Generale Piano Interrato

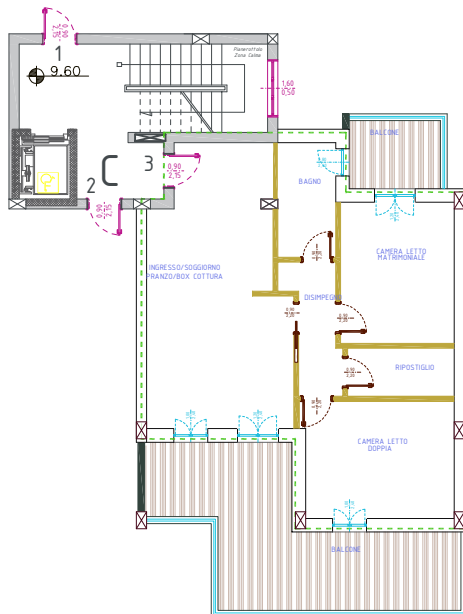

Planimetria Piano Terzo
1:200

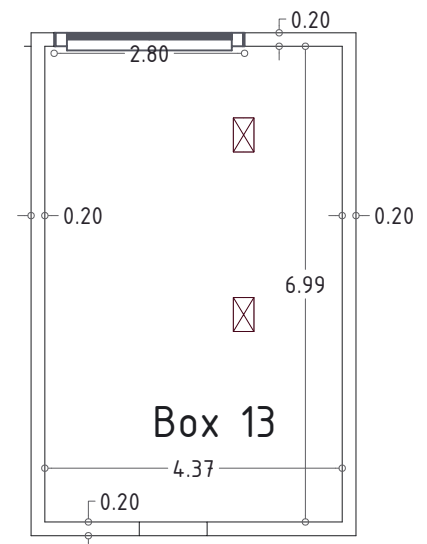

Planimetria Piano Interrato

Appartamento: mq.100,92
Box-auto: mq. 35,71
Superficie complessiva: mq.136,63
Importo al mq.: €1.473,18
TOTALE VENDITA: €211.343,00+IVA

Piano Terzo Int.C3-3

SCHEDA N.37

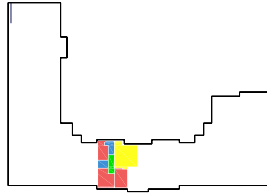

Planimetria generale Piano Terzo

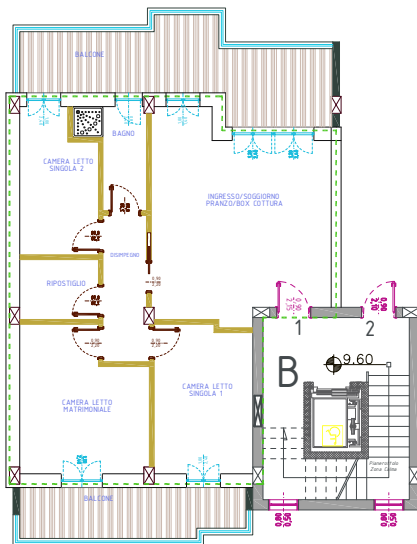

Planimetria Piano Terzo
1:200

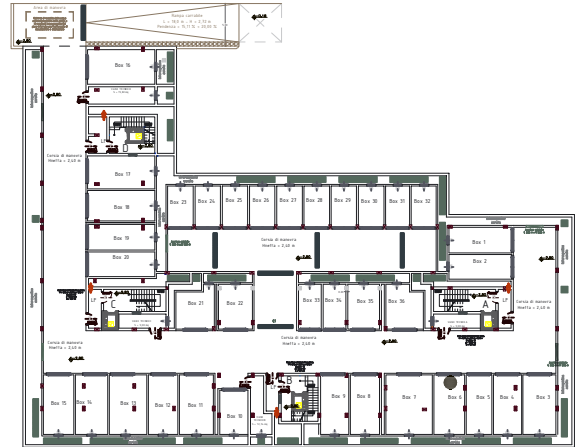

Planimetria Generale Piano Interrato

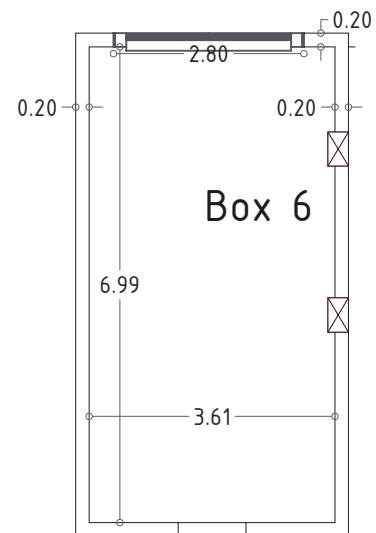

Planimetria Piano Interrato

Appartamento: mq. 97,00
Box-auto: mq. 29,47
Superficie complessiva: mq.127,47
Importo al mq.: €1.473,18
TOTALE VENDITA: €187.786,00+IVA

Piano Terzo Int.B3-1

SCHEDA N.38

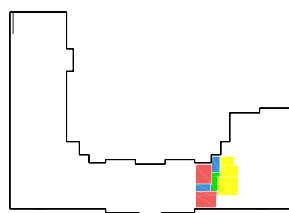

Planimetria generale Piano Terzo

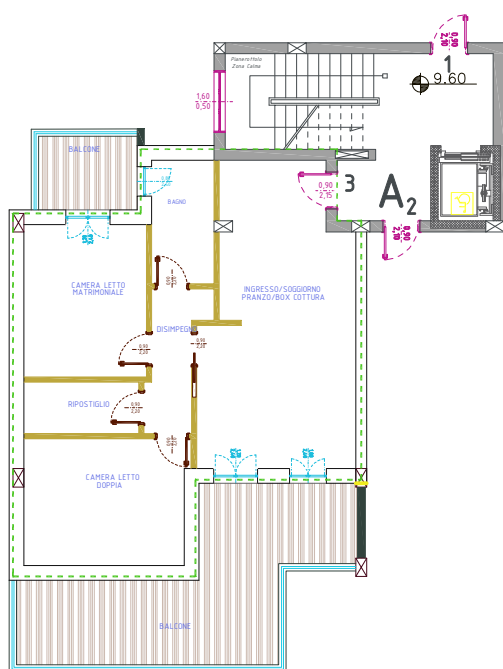

Planimetria Piano Terzo
1:200

Appartamento: mq.100,92
Box-auto: mq. 43,30
Superficie complessiva: mq.144,22
Importo al mq.: €1.473,18
TOTALE VENDITA: €223.085,00+IVA

Piano Terzo Int.A3-3

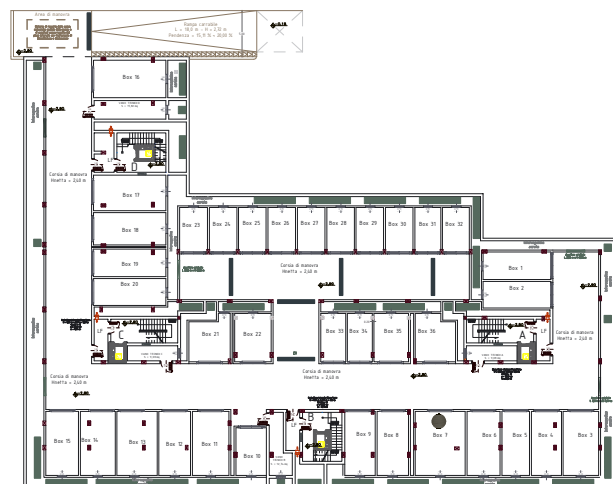

Planimetria Generale Piano Interrato

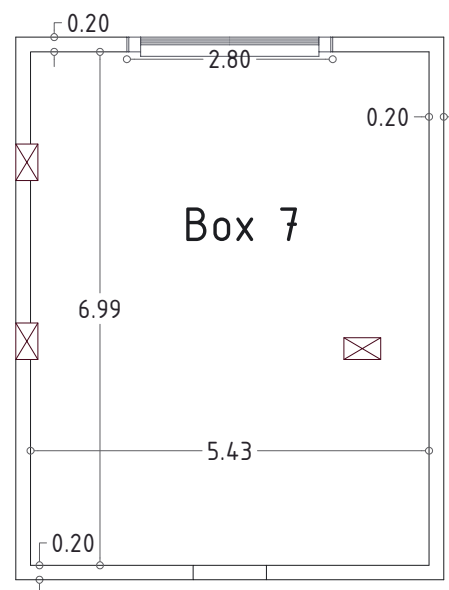

Planimetria Piano Interrato

SCHEDA N.40

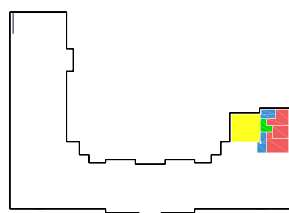

Planimetria generale Piano Terzo

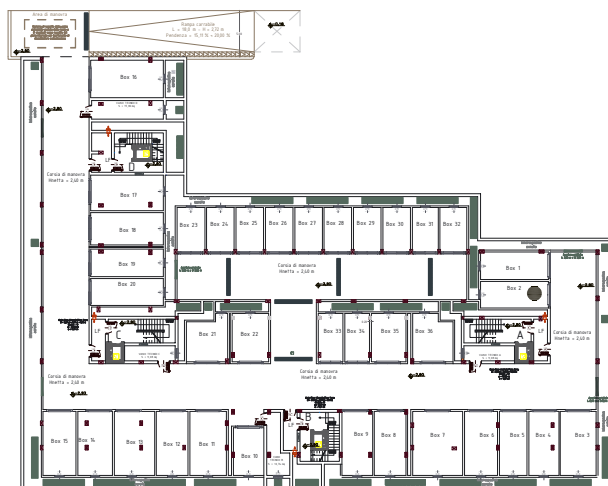

Planimetria Generale Piano Interrato

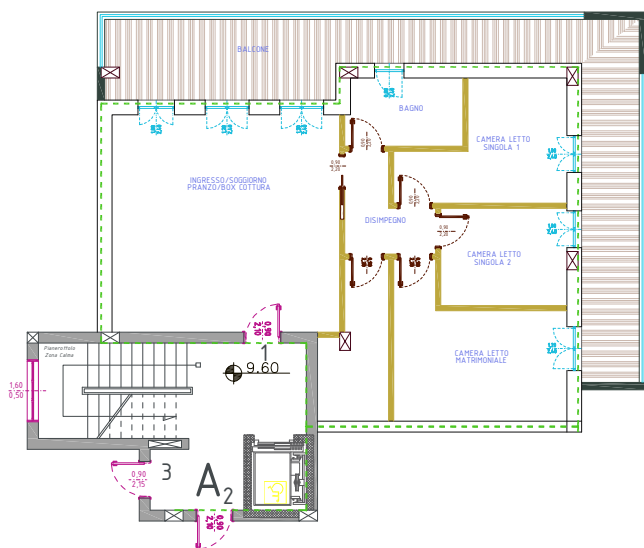

Planimetria Piano Terzo
1:200

Appartamento: mq.120,26
Box-auto: mq. 25,14
Superficie complessiva: mq.145,40
Importo al mq.: €1.473,18
TOTALE VENDITA: €224.909,00+IVA

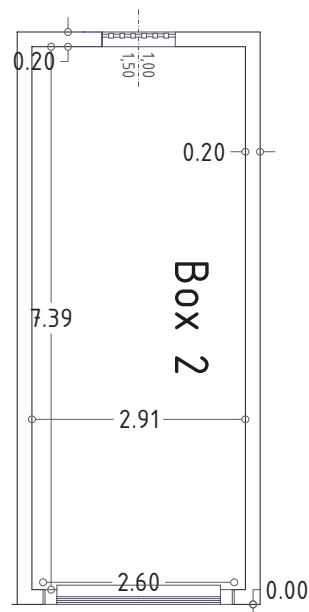

Planimetria Piano Interrato